32 PAGES TO-DAY

THE LIMA NEWS

AND TIMES-DEMOCRAT

OHIO WEATHER—Cloudy followed by snow in north and snow or rain in south portions Sunday night and probably Monday, warmer. Maximum temperature Saturday, 30 at 4 a. m.; 24 at 11 p. m.

THIRTY-EIGHTH YEAR | LIMA, OHIO, SUNDAY, JANUARY 7, 1923 | PRICE FIVE CENTS

KIDNAPED MEN CRUSHED TO DEATH

86 CITIZENS ORDERED INTO POLICE COURT

ARMY READY FOR DRIVE ON GERMANY

Final Plans for Invasion Worked Out by French Officials

ORDERS AWAITED

Withdrawal of U. S. Troops From Rhine Is Voted By Senate

(BY WEE MILLER)

PARIS.—(United Press)—France Saturday night held an army of 45,000 infantrymen, aviators and artillerymen in readiness to march deeper into Germany to collect reparations.

Final military plans to be used in event the French carry out their threat to occupy the Ruhr valley, Germany's great treasure house of iron and coal were completed Saturday night, in a conference between President Millerand, Premier Poincare, Marshal Foch and General Maginot.

The military council, held at the Elysee to devise means of collecting German reparatons at the point of bayonets and "seventy-fives" gave approval to the scheme for troop advances submitted by Foch.

They will be put into effect at a word from French commanders if all other plans of collection fail, it was declared. These plans provided that within a few hours after the command is given, the French troops will be clanking across the Rhineland territory.

DETAILS WORKED OUT

Details of troop disposition, the units to be moved and the strength necessary in various localities, were gone over by the French leaders, it was learned.

The first step of the "Foch plan," it is understood, will be dispatch of troops to Essen to protect engineers there. Essen is the site of the great Krupp works. Bochum would be the next town occupied.

The French are remaining behind a veil of secrecy seeking to learn the extent of support that can be counted on from the allies and are awaiting some intimation of the outcome of discussion in Washington and elsewhere before taking final action.

Altho it is generally conceded that Belgium will back up any military move by France, direct aid from Italy is doubtful. Results of the reparations commission meeting Monday at which Germany will answer charges of default, are also being awaited.

WAR-LIKE MOVES

War-like moves continued in Paris. It was learned Saturday night that an ultimatum will be forwarded to Germany demanding guarantees of financial control of the Ruhr and customs supervision.

The ultimatum would expire January 15, the same day that Germany expected to default her next reparation payment.

If the ultimatum is refused and payment is not made, French plans are immediately to seize the Ruhr.

Troops would be sent from the area already occupied for the most part, and French troops will be brought up from frontier posts to take their places.

WITHDRAWAL OF YANKS IS VOTED

(BY PAUL R. MALLON)

WASHINGTON. — (United Press) — Withdrawal of American troops from Germany appeared near Saturday night.

The senate, by a vote of 57 to 6, passed a resolution by Senator Reed, of Missouri, declaring it to be its view that the forces on the Rhine, now numbering about 1,000, should be brought home.

It was learned that the administration is giving serious consideration to orders for the return of the troops and that the movement may be started within the next two weeks. If France gives the order to Marshal Foch to move into the Ruhr Valley, the American troops will be at once brought home from the Coblenz bridgehead as a protest against such drastic French action, one high administration official told the United Press.

NEXT SENATE MOVE

If the movement is not begun and the senate is not assured that the troops will be withdrawn, an amendment will be introduced to the army appropriation bill which comes to the senate next week, prohibiting the use of government funds in maintaining the army of the occupation, it is learned.

Those six senators who voted against the resolution were.

Myers, Nelson, New, Reed, of Pennsylvania; Sterling and Williams.

Action by the senate came after very careful deliberation and the resolution, as finally drawn was so worded that it would not prove em-

(Continued on Page Two.)

True Love Wins Judge's Aid In Ending Triangle

Jackson Will Assist Woman To Gain Freedom to Wed Man of Her Choice

(BY MERRICK M. HILL)

True love, says the philosopher, surmounts all obstacles.

The materialist, however, denies the all-compelling qualities of love. He claims that love comes from environment and proximity.

This argument is rebutted by the philosophic student by numerous instances of "love at first sight" marriages, which have been extremely happy.

Judge Emmet Jackson of criminal court is a lawyer. His education has been founded upon the adaptation of materialistic facts to fit a groundwork of philosophical theories.

For that reason, he has done what few judges have ever done before—recommended that a woman obtain a divorce—and even offered to assist her in obtaining freedom from marriage vows which have become a mockery. And he made this recommendation in open court.

It happened thus—

Two months ago, Lee Stumbaugh was sentenced to 60 days in the Toledo workhouse, on a charge of disorderly conduct. Mrs. Ethel Reams, then residing at 413 W. High-st, and her husband, Harry Reams, were both implicated in the affair, which proved to be a case of the "eternal triangle."

HOME WAS MOCKED

The sanctity of Reams' home had been violated. The home had been disrupted and during the period of Stumbaugh's incarceration, the feminine corner of the triangle had kept in close touch with the intruder into the domestic fireside, whom her husband had given a terrific beating when he found him in his home.

Recently, however, Stumbaugh was released. He came to Lima and soon after his arrival in the city, was seen on Bellefontaine-av with Mrs. Reams. In order to prevent a recurrence of former difficulties, the couple was brought into court, where Judge Jackson attempted to point out the rough pathway before them, should they continue their relationship.

But the judge's advice could not move Stumbaugh or Mrs. Reams from their declarations of affection. Mrs. Reams seemed ready to give up all for love. Stumbaugh also demonstrated that his affection for the woman was lasting—was of that rare quality which can only be described as true love.

"Would you marry Stumbaugh if you were free?" asked the judge.

"Yes," answered Mrs. Reams.

"Do you want to marry Mrs. Reams if she can obtain a divorce from her present husband?" Stumbaugh was asked.

"Certainly," was his reply.

"In that case, I would recommend that you apply for a divorce as soon as possible," Jackson told Mrs. Reams, "and I will help you in every way in my power.

"Affection such as yours cannot be denied, but material affairs must also be considered. I am recommending that you marry Stumbaugh in order that your children may, in future years, respect and honor their mother," the judge said to Mrs. Reams.

NEW OFFER MADE BY TURKS

Seek Separate Treaties at Near East Peace Parley.

(BY HENRY WOOD)

LAUSANNE — (United Press)— End of the Lausanne conference may come at any time, it was indicated Saturday night, as the Turks refused to meet squarely the issues advanced by the allies.

Further "side stepping" by the Angoraists was seen in their offer submitted Saturday night to make separate treaties on guarantees with individual nations concerned, the offer being in answer to an allied ultimatum given by Lord Curzon, who demanded that the Turks submit a suitable basis for discussing the substitution of guarantees for capitulations or end the conference.

This "gesture" constitute' the only effort of Ismet Pasha to end the deadlock that may result in a break, and at the same time the crisis was further aggravated by the action of Riza Nouri Bey who bolted a meeting of the minorities subcommission considering the project for an armenian home.

Curzon, of Britain, Carroni, of Italy and Barrer of France, sent a letter to Ismet Pasha, demanding an explanation of Riza's walkout.

A plan for an Armenian home similar to that proposed by Ambassador Child, was to have been seized. After accusing the allies of defending the Armenians because they "utilized them in the war against Turkey" Riza Nouri stalked out.

LIMA MAY BE HUB OF LOCO INDUSTRIES

Merger and Reported Plans Would Greatly Enlarge Big Local Plant

WOULD AID CITY

Lima Concern and Baldwin Works Said to be Considering Deal

Lima may become the center of steam locomotive manufacture of the United States in the near future.

This fact became apparent yesterday following various developments of the last few months and one of a few days ago in particular. It is reported that the Lima Locomotive Works will become the manufacturing plant for steam locomotives which ordinarily would fall to it and the Baldwin Locomotive Co., the largest manufacturers of their kind today.

A merger to include these two plants has been discussed in financial circles for many months. Reports have been coming thick and fast from New York within the last few weeks concerning the probability of such a development, but so far have been denied by the two concerns, the directorate of which overlap more or less.

RUMORS ARE RIFE

Wall Street has been filled with various rumors along this line and several prominent financiers in a position to have first hand information are said to be buying Lima Loco stock at a fast clip.

There are a number of apparent facts which would lead to the belief that there is much truth in the merger probability. Among them are the presence of certain men on the board of directors of both companies; the reported agreement or pending negotiations between the Baldwin concern and the Westinghouse Electric & Manufacturing Co., whereby the former company would devote its resources to the making of electric locomotives, and the reported splitting of orders first received by the Baldwin works with the local plant.

If this arrangement is carried out, it would make Lima the center of one of the greatest manufacturing plants of its kind in the world.

Orders which originally go to the Baldwin works are then split between the two plants, it is declared. This is said to have been done a few days ago when the Lima plant was given an order for 37 locomotives for the Union Pacific.

BOOM IS SEEN

Great plants would have to be erected here, probably more than doubling the capacity after completion of the present expansion. It would mean the employment of more men than in any plant in this section of the country, a factor which would tend to increase the city's population by leaps and bounds.

The company is seeking men at present, having orders enough for the next several months on its books. Indications are that the plant will be running at full capacity thruout 1923 and even tho the reported merger plans do not materialize, the city is assured of the sustaining force of continued prosperity at its principal industry from the standpoint of employment.

SENTENCE OF KRAUS DELAYED BY ILLNESS

POMEROY—George Kraus, 68, found guilty of embezzlement in connection with the "bushel basket" money making schemes which landed his wife in Marysville reformatory, will not be sentenced until he has recovered from a sudden illness.

Physicians announced Saturday night that Kraus is threatened with double pneumonia and is unable to be brought into court for sentence.

MINE WORKERS TO BE SUED FOR $1,000,000

CHICAGO—A suit for $1,000,000 damages against the United Mine Workers of America will be filed by the Southern Coal Company in federal court here next week.

The coal company will attempt to collect for damage to its property during the rioting of the "Herrin massacre" last June when 22 were killed in battles between nonunion miners and strike sympathizers.

HANGARS BURNED

CHICAGO—Fire Saturday destroyed 12 hangars at Checkerboard Field, at which airplanes which carry United States mail are stored. Several planes were damaged. The loss was estimated at $100,000.

COUE FOR CROOKS

The 3500 men and women in San Quentin (Cal.) penitentiary are now trying out Coueism. Pauline Jacobson, writer and social worker, shown above, recently presented each with a 20-knot string and full instructions on how every day they could get better and better.

FIREMAN 'BUSTED,' BUT WHY?

Manager Says He Compared Efficiency Of Officials

MACK'S REASONS DIFFERENT

Civil Service In City Shattered, Chief Says

What reasons were mack of the demotion of Fire-lieutenant Gordan G. Burr, on North End fire station?

Manager Clarence Bingham and Fire Chief John C. Mack gave different versions of the matter Saturday night.

Mack asserted that Burr was reduced to the ranks because he threatened civil service appeal when Lt. Bert Garrigus was promoted to Captain without the holding of an examination. Also because he was not transferred to Central fire house, while John Burgoon, another fireman, was.

But listen while Manager Clarence speaks.

He says Burr, or some man whose name starts with "B" was reduced dueed to be "buck private," because he had condemned the administration. Because he found fault with the way things were run, and because Burr expressed his opinion that O. J. Roush, former police chief, was more efficient than Chief of Police T. A. Lanker.

"Then he must have been saying a lot about the way things are being run?" he was asked.

"Yes," exclaimed Bingham, "he was damning everything and everybody."

After being told Bingham's version, Mack altered his to include the assertion that a comparison of the efficiency of Roush and Lanker might have had something to do with Burr's demotion. Burr will lose the difference between an ordinary fireman's pay and a lieutenant's for 30 days.

"How about the civil service?" Mack was asked. "Are you hiring and firing as you please?"

"There's not much civil service left these days," declared the chief. "Not when it's put up to me to run this department. What I say goes."

RAID "EVIDENCE" EXPLODES

Policeman Endangered When Bottle Of Wine Lets Go

Several policemen narrowly escaped injury early Sunday morning, when flying glass from a super-active bottle of wine exploded in Chief of Polic Lanker's office.

The bottle of wine, together two stills and several bottles of illicit liquor, was taken in a raid at 8:45 p. m. Saturday at 117 1-2 E. Wayne-st, at which time L. E. Rummell, 33, was arested.

Rummell is charged with possession of illicit liquor and with illegal possession of a still.

MISSING MICHIGAN GIRL IS FOUND IN CHICAGO

CHICAGO. — Bernice Dehart, Vickeryville, Mich., girl, for whom a nation-wide search has been conducted, was found in Chicago Saturday living under the name of "Margaret Mansfield."

The girl who was attending Chicago University, said she could not stand the small town gossip when her engagement to Lowell Jones was broken off.

VIOLATION OF "SNOW LAW" IS CHARGED

City Manager Determined That Edict Shall be Obeyed

PROTESTS POUR IN

Patrolmen Make Tour of City on Order From Lanker

Defiance of Manager C. A. Bingham's order to householders to clear snow from the walks in front of their homes was answered Saturday night when orders were issued by Chief Police T. A. Lanker, haling 86 citizens into criminal court.

Doctors, lawyers, hotel men, merchants, laborers and former policemen, all will be in court Monday to tell it to Judge Emett J. Jackson.

Rich and poor alike were served with invitations to the party by patrolmen who acted as official messengers. None were spared.

No sooner than the sweeping order had been sent out, than citizens began to appear at police headquarters, protesting innocence.

ALIBIS OFFERED

Alibis, ranging from sickness, business and any other reason that seemed plausible, were offered.

All who came were given the same answer—to appear in court Monday without fail.

They will be charged with violating a city ordinance requiring that owners and tenants of any building, lot or land abutting in any street, remove accumulation of snow or ice from the side walks within four hours after daylight or after ceasing of snow to fall.

Householders and business men generally have obeyed the edict of the city hall in a satisfactory manner, Manager Bingham declared last night. Many, however, have ignored the matter, and he intends to enforce the law to the letter, he asserted.

LIST IS COMPILED

Here is list of citizens, who are ordered into court:

F. J. Sterost, 536 W. North rt.
Mrs. John Shirley, 331 N. Union-st.
F. L. Butler, Kibby and Main-sts.
R. S. Marshall Kibby and Main-sts.
Dave Kilgore, 121 E. Elm-st.
John Day, 126 N. Jackson-st
Clay Bortley, 128 N. Jackson-st.
John Kirby, 121 N. Jackson-st.
Mrs. William Yoakum, 120 E. High-st
Frank Simmons, 623 E. North-st.
T. J. Davidson, 703 E. North-st.
T. E. Hoffman, 104 E. North-st.
L. Williams, 622 E. North-st
Mrs. M. J. Ireland, 507 E. North-st.
W. F. Leidner, 425 E. North-st
Mrs. Mary Cramer, 317 N. Pine-st.
R. C. Borrick, 319 N. Pine-st.
A. Dempster, 237 E. North-st.
J. Hockford, 408 E. North-st.
H. Horn, 506 E. High-st.
W. Smuthe, 125 Kildare-av.
C. T. Grant, 522 E. High-st, former Captain of Police
Mrs. A. B. Atkinson, 208 S. Union-st.
Fred Cook, S. E. corner of Elm and Union-sts, vacant lot.
Charles Shultcis, S. E. corner of Main and Elm-sts
Amsley Fisk, 700 E. High-st.
Mrs. Sathowaite, corner Spring and Union-sts.
Clarence Westbay, 235 N. Union-st.
Mrs. Grover Hilyard, S. W. corner of Union and North-sts.
Mrs. Carrie Brown, 200 E. North-st.
Edward Rathlesberger, 135 E. North-st.
207 W. Wayne-st, vacant lot.
Vacant lot, N. E. corner Wayne and McDonel-st.
Vacant lot, north of 103 N. West-st.
Mrs. George S. Vickery, 332 W. Market-st.
Mrs. Bertha Whitley, 126 N. McDonel-st.
H. A. Mack, 120 N. McDonel-st.
J. Allen Grubb, 127 N. McDonel-st.
Marsh Thompson, corner Market and McDonel-sts.
J. Sterrot, 512 W. Market-st.
Albert Apartments, W. Market-st.
Two vacant lots west of 537 W. High-st.
Two vacant lots south of 223 N. Washington-st.
Dale Huff, 702 W. High-st.
Charles Kraft, 708 W. High-st.
Apartment house at 746 W. Market-st and 674 W. Market-st.
762 W. Market-st (refused to give name)
808 W. Market-st.
862 W. Market-st.
Vacant lot at 864 W. Market-st.
M. B. Cook, 1008 W. Market-st.
Vacant lot west of fire station on W. High-st.
A. G. Shove, 1200 W. High-st.
Church, corner of High and Cole-sts
1132 W. High-st.
1109 W. High-st.
C. G. Fess 1040 W. High-st.
Hunter Hays, 1024 W. North-st
E. Winemiller, 842 W. North-st.
N. W. corner of Washington and North-sts
Harry Martin, 133 E. North-st.
DeWeese Garage, E. North-st.
Mrs. Amondo Miller, 395 E. Wayne-st.
Mrs Belle Tallman, 216 N. Central.
Mrs. Bertha Court, vacant lot, 121 S. Elizabeth-st.
Dr. Hoffman, dentist, vacant lot, 131 S. Elizabeth.
Dr. Pierce, vacant lot, 133 S. Elizabeth-st
Dr. Stanley Mumaugh, 208 S. Pierce-st.
Mrs. Cora Orr, 137 N. West-st.
O. B. Selfridge, 213 W. High-st.
Mrs. Catherine Coulley, 115 E. Elizabeth-st.
Lubetsky Bros., cigar manufac-

(Continued On Page Two.)

DOUBTS DEVIL

Dr. Arthur Wakefield Slaten, professor of Biblical literature and religious education at William Jewell College, Liberty, Mo., has been officially dismissed because of his liberal religious views, said to include doubt in the existence of a personal devil.

FAIR DATES FOR 1923 FIXED

Lease On Old Ground Will Be Sought By Board

NEW PRESIDENT IS NAMED

Small Balance In Treasury Of Organization

Annual Allen-co Fair probably will be held in Lima in 1923, it was disclosed in the initial meeting of the year held by the fair board Saturday.

Altho no lease is held on the grounds, the fair will be held at the driving park, as usual, officers announced. If a lease can be made the dates for the fair are August 23, 24, 25, and 26.

The meeting was called for the purpose of fixing the dates for the fair and election of officers.

Charles F. Sprague, Shawnee-tp, was elected president to succeed M. L. Roeder, of Bath-tp, who was chosen vice-president. Ed Youngpeter, Marion-tp, was named treasurer and Dale Cremean will be the secretary for another year.

WILL ATTEND MEETING

The entire board will attend the Ohio Fair circuit meeting at Columbus, Wednesday. Dale Cremean will be delegate and L. O. Miller alternate.

All of the officers and directors were sworn in by Judge J. H. Hamilton in probate court. Ellis Jones, Gomer, will be a board member, succeeding Joe Martz, Sugar Creek-tp.

Financial statement of the board was read and approved.

The statement shows a balance of $333.27 in the treasury. Receipts were $16,204.18; disbursements $15,870.91. Outstanding resources bring the year's profits up to $1,215.

FACES BLUE LAWS

Lid May Be Clamped On At Celina Today

Celina went to bed last night undecided what conditions would be in that city today. Application of the blue laws in every sense of the meaning was expected by the majority. Some, however, were not so pessimistic.

Arrest of Reuben Maxon, manager of a picture theatre, last Sunday for keeping his house open started the trouble. He declared that he would see that the lid was clamped on tight after his arrest.

More or less mysterious circumstances surrounded the filing of the affidavit in the case. Marshal John Heistan filing the charge after being ordered to do so by Mayor J. L. Morrow, altho he demurred and sought legal advice before signing it.

The attitude of the mayor on the blue law application is not definitely known.

WEATHER

WASHINGTON — Weather outlook for the week beginning Monday:

Ohio Valley—Much cloudiness, occasional rains or snows. Temperature normal.

Region of the Great Lakes —Considerable cloudiness, occasional snows. Temperature normal first half, much colder second half.

HANDS AND FEET TORN FROM BODY

Crime Committed By Louisiana Band Is Described By Doctors

BONES ARE BROKEN

Scientific Means Used In Torture—Skeletons Exhibited At Hearing

(BY EDWARD SHELNUTT)

COURTHOUSE, BASTROP, La.—(United Press).—Midnight torture inflicted on its victims by a black hooded terror in northern Louisiana were told of by reconstructed skeletons of the victims, in the most dramatic court hearing in all the history of the old south Saturday.

Pathologists and one mob victim resurrected a picture to an awed court room crowd of the horror of the modern inquisition wherein the bodies of living men were crushed by a diabolical machine of iron, into which they were probably fed feet first.

Under the questioning of Attorney General Coco, the victim, W. C. Andrews, who was kidnapped and whipped, told how the foudists roamed the wooded hills, the lonely roads and shores of Morehouse parish, kidnapping and flogging its victims, and how two of the victims were taken away, not to be heard of again until their broken bodies mysteriously were seen to the surface of Lake La Fourche by a dynamite blast.

All the horror of the medieval torture chamber, its cruelties, intensified by "improved devices" was pictured in the testimony of the pathologists.

WARRANTS TO BE ISSUED

Warrants for those to be charged with direct complicity in the murders of Watt Daniels and Thomas Richards will be sworn out late Monday afternoon or Tuesday morning, it was authoritatively learned.

The public hearing probing the Morehouse parish hooded mob terrorist cases, from then on is expected to be confined to those who supposedly know more of the circumstances surrounding the butchery of the two men than has yet been made public.

Without waiting to build up dramatic climaxes the prosecution Saturday brought out the full details of the slow manner in which the two men were tortured to death.

Thru the testimony of the pathologists, the state established that the bodies found floating last Christmas time on the surface of Lake La Fourche, were those of Watt Daniel and Thomas F. Richards, that the nature of the injuries the shattered bodies still bore, made it out of the question that the men had been done to death by any other methods than that of torture.

With the testimony of W. C. Andrews, the state began Saturday to weave into the fabric of the case the pattern of how the mob of black hoods who committed the murder went about their task. The mob kidnapped five men—J. L. Daniel and his son, Watt, W. C. Andrews, "Tot" Davenport and Tom Richards. Eventually three of the victims of that mob returned to tell the story of what.. happened to them and those three did not know what happened to the two whose bodies came to light three weeks ago. But each of the three will furnish the evidence that will go to make up the final fabric of circumstances.

The state will then turn its attention from the supposed perpetrators of the crime to those who believe they know who the perpetrators were.

Guilty, if the plans of the state are carried, will be placed behind the steel and brick, machine gun guarded walls of the Morehouse parish jail.

BONES PRODUCED

Saturday will stand forever as one of the most dramatic days in the court history of Louisiana. Step by step two skilled physicians—Drs. Charles S. Duval and John A. Lanford, rehearsed for the breathless court room the story of the brutalities that had been inflicted upon the two bodies of Daniel and Richards just as that story was mutely told by the condition of the bodies.

The climax came when the bones of the two victims were produced, crushed at regular intervals by some modern improvement on mediaeval torture chamber methods. The bones were pieced together with white thread to great squares of cardboard—just as they would have looked if they had still been intact.

And at the gaps thru which the inquisitors of the black hoods had crushed their "specially constructed device," were sewn innumerable bone splinters that had been shattered out of the living tissues.

Facing the cardboard to which were fastened the mutilated bones of his son, ... "Old Man" Daniel.

He was awaiting his turn on the witness stand to tell how the same mob

(Continued on Page Two)

NewspaperARCHIVE®

ATTORNEYS MAY REFUSE TO HEAR TRUBEY CASE

Decision Probably Will Be Made At Meeting Monday

QUAIL DEPLORES PUBLICITY

Assistant Prosecutor Wants His Trial Speeded

Initial steps in the prosecution of charges lodged in court against R. R. Trubey, will be taken Monday, when the court committee appointed for the purpose of pressing the case meets to organize.

At that time, George H. Quail, chairman declared, the question of whether or not the committee will serve will be determined.

"We are all busy men," declared Quail, "and if this affair is long drawn out, it may mean considerable sacrifice to serve."

Ira R. Longsworth, another member of the committee, declared he had not really had time to consider whether or not he was going ahead. He is of the opinion that the members have the option of accepting or refusing the task. James J. Weadock is the third member of the committee. Quail had not learned Saturday night whether or not the other members could attend a meeting Monday.

Other members of the bar are of the opinion that the court order appointing the trio, makes it mandatory upon the members to serve.

DEPLORES PUBLICITY

Chairman Quail expressed the sentiment Saturday that altogether too much publicity had been given the Trubey matter thru the press.

"I don't blame the papers for printing everything they can," he declared, "but the proceedings last Saturday were supposed to be in executive session and secret."

He censured the conduct of any or all members of the bar who caused the matter to be made public.

Trubey, who filed the charges against himself on Tuesday after the committee failed to act, denied Saturday that the meeting at the Argonne December 30 was a secret affair.

"Whatever waitresses and other employes of the Argonne can stand around and hear," he asserted, "may be heard by the public, too"

Trubey expressed the hope that the committee would act rapidly in the matter. The members, he said, are familiar with the nature of the charges and gathered testimony prior to reporting to the bar association.

"There should be no long delay," he said, "in bringing the matter to trial."

WELTY IS COMPLAINANT

Ben F. Welty, former congressman, who originally instituted the charges against Trubey, will bear the same relation to the case as the complaining witness in an ordinary court action.

Whether or not the committee will bring additional charges against Trubey, has not been determined, Chairman Quail stated. If not, the trial will be confined to the charges already on record.

They are: alleged misuse of his official position as assistant prosecuting attorney in attempting to force H. G. Russell, president of the Opalume Sign company, to pay a sum of $750, claimed as a fee; alleged retention of $500, paid by Sadie Morphis, Toledo in connection with the trial of Lewis Morphis, in 1920, and alleged retention of $300, belonging to Lee Clements, hotel man, 806 S. Main-st.

NEW OFFICER OF KIWANIS CHOSEN

Frank Pringle Succeeds Clayton Paine, Resigned

Appointment of Frank Pringle as secretary of the Lima Kiwanis club was announced Saturday by the board of trustees of the club, following the resignation of Clayton Paine.

Paine, who is now comptroller of the Gramm-Bernstine Motor Truck company, found it impossible to carry on the duties of the Kiwanis secretaryship and tendered his resignation.

Pringle was chairman of the Kiwaniskite kontest committee, the "Walter Jackson for Governor" committee and is now in charge of the governor's inaugural ball to be held here January 1, in honor of Walter Jackson, governor of the Ohio district. He also is a candidate for the presidency o the Lima club at the elections held in December.

Complete plans for the convention of officers and trustees of Ohio Kiwanis clubs and the ball to be held here January 16 will be announced this week, Pringle has announced. Tentative plans show that it will be one of the largest luncheon club meets ever held in Lima.

President and trustees of all Kiwanis clubs in the state will meet in Lima to map out the year's work and to hear addresses by George H. Ross, Toronto, Canada, president of International Kiwanis, and Edmund F. Arras, Columbus, international trustee. These men will also be the principal speakers at the dinner in the evening.

Inaugural ceremonies will immediately procede the banquet with International President Ross taking an active part in turning over the Ohio district to President-elect Jackson.

FUNERAL OF CHILD

Funeral services for Earl Allemeier, seven-months-old son of Mr. and Mrs. Fred Allemeier of Delphos, will be conducted at 2 p. m. Monday at the Methodist church, in charge of Rev. W. A. Deaton. Interment in Walnut Grove cemetery. The child died after a short illness from pneumonia.

SHEET METAL COMPANY HAS GOOD YEAR; PLANS FOR 1923 ARE BROADER

Business of the Lima Sheet Metal Products company during the past year was the greatest in its history and the prospects for 1923 are very flattering, C. L. Ackerman, president, announced Saturday.

Orders now on hand will keep the plant operating at capacity for several months and as the production of Ford sport car bodies is just starting the company anticipates a record breaking year.

Further additions to the plant during the coming year are predicted by Ackerman, who points out that the store room erected in December is already crowded to capacity and more plant space is needed.

Stock of the company was recently placed on a dividend basis and Ackerman predicts larger earnings during the coming year.

Parts for Vapo stoves, battery boxes, tractor fenders and the new sport body for small automobiles are now being manufactured by the company.

MEN CRUSHED BY KIDNAPERS

(Continued From Page One)

that murdered his son, beat and flogged him and one companion to the verge of unconsciousness.

STORY OF TORTURE

Cooly, scientifically, Watt Daniel and Thomas F. Richards, were crushed to death by hooded terrorists, the pathologists who examined the broken mutilated bodies testified.

With the barbarous ingenuity and careless indifference, hands, head and feet were wrenched from the battered bodies, Dr. Charles W. Duval and Dr. John A. Lanford testified.

Scientific means were used to break each arm in three places and then the chest cavities of the helpless victims—one a World War veteran and the other his friend—were smashed in by "pressure applied from front and from back," the witness declared.

The most gruesome outrages in the pages of history were outdone that night behind the veil of dense foliage in a sheltered spot in the wooded section near Mer Rouge after Daniel's father had been brutally beaten and two others had been severely flogged by the hooded horror. The Spanish inquisition, Turkish outrages and tortures of Apaches in '49 days were far less inhuman than the tragedy of that black night as described in Louisiana's noted public hearing.

Cloaked in the emotional language of the man of science, also was described as a crude operation, a revolting butchery—which had been performed on Daniels before his life was viciously crushed out. It was a story that evidently was charitable to the band of murderers.

SCIENTIFIC PUNISHMENT

Rumor, generally had credited the murderers to a rage of fury by one mob member, who had been unmasked as Daniel battled to free himself.

The story had been whispered about that after the unmasking Daniel and Richards had been shot down to prevent them exposing the man.

But the physicians in their report, under the heading "pertinent comments" declared:

"The striking symmetry and character of the bone fractures and their relationship to the injuries surrounding soft tissues suggest that the body was subjected to some specially constructed device designed for inflicting punishment.

Then, tho this is not mentioned in the pathologists reports, the pulpy things were wired to iron wheels and cast into Lake La Fourche.

The simple report as written by the physicians outdoes the imaginative accounts that have been published that the bodies passed thru the grinding cogs of an oil derrick or huge rolls of a pulp mill. The two reports are practically identical, except that the nameless barbarity performed on Daniel was not committed in the case of Richards.

MUCH UNPRINTABLE

Much of the finding under "pertinent comments" is unprinable.

In part the report says:

"The body is that of a well-developed and nourished white man, without head, feet and hands. It is noted that some of the bones of the extremities, particularly the upper are protruding thru the fragrants of the clothes and flesh."

Then is described the operation performed on Daniel.

The tendons and ligaments about the stump of the legs and forearms are ragged and uneven as tho they had been torn or pulled from their attachments," the report continued. After detailing the battered, broken condition of the body, so badly decayed only the vital organs are recognizable.

BONES FRACTURED

"The bones of the body, particularly those of the extremities are found fractured. These fractures are compound and comminated. The striking features of the fractures of the long bones are their character, similarity and symmetry. These fractures regularly occur at the upper, middle and lower portions respectively in each instance. As a rule they are equidistant and approximately three and one-half inches apart. The character of the fractures indicates that they are produced by a rushing force or one in which the force was applied simultaneously from more than one direction.

"The most of the ribs, together with the right clavinnele and breast plate are fractured and dislocated. The ribs were broken loose and are fractured and dislocated. The appearance and location of these fractures to the bones of the thoracic cage would indicate that the force was applied simultaneously upon the front and back of the torso.

"The greater portion of the skull is missing.

"The scalp and underlying, tissues are present for several inches behind the margin of the basal bones, forming overlying flaps. No brain tissue was noted."

First meeting of the new year of the L. A. to B. of R. T. No. 112, will be held Monday at 2 p. m. at Eagles Hall. All are urged to attend. Marie Corwin, secretary.

STORM BLAMED IN DEATH OF TWO

Snow Blinded Driver Of Auto, Coroner Believes

SAYS SIGNALS WERE GIVEN

Bodies Of Delphos Men To Be Buried Monday

Death by accident is the verdict of County Coroner Dr. Frank Smith, county coroner, in the fatal crash Friday at 11:19 p. m. at the Main-st crossing, Delphos, when a Pennsylvania fast train hit a Ford touring car occupied by Walter Poling, 27 and Joseph VonSosson, 30, and snuffed out lives of both.

Smith viewed the bodies of the two men Saturday at the Baxter & Harter morgue, Delphos, and also questioned Joseph Martin, watchman at the Main-st crossing, and others.

Proper signals were given, Smith determined. William Lindemann, night clerk at the Beckman hotel restaurant, against one of the doors of which the body of VonSosson was hurled, declared he was sitting in the lobby nearby with Isadore Kindley and W. W. Heatherington. They stepped to a window to watch the flyer pass and heard the crash, but did not see the impact. The crossing signal was ringing, Lindemann said.

SNOW IS BLAMED

That a blinding snowstorm was responsible for the accident is the opinion of others who either saw the accident or were nearby when the crash occurred.

Glenn Shrider, Pennsylvania telegraph operator, who conversed with the watchman for a few minutes at the Pennsylvania depot, declared that noise of the approaching train was deadened by the thick blanket of snow.

The flyer was traveling at a rate of about 50 miles per hour and was almost an hour behind schedule, according to John Knell, Pennsylvania agent. Time consumed between Van Wert and Delphos indicated that speed, according to Knell.

Joseph Martin, the watchman, went off duty a few minutes after 10:30 p. m., he said. He has charge of the crossing gates from 2:30 to 10:30 p. m. He remained about the depot for a short time because of a report from Van Wert that something was wrong with the flyer, which hurtled eastward, hauled by two locomotives. The train was due at 10:20.

Engineers Cowell and Tenny and Conductor Tenny, all of Ft. Wayne, could ont be reached Saturday for a statement.

CITY SOLICITOR ACTS

R. A. Lindemann, Delphos city solicitor, said Saturday night that to all appearances the double fatality was purely accidental. Steps will be taken to prevent a repetition at the Pierce, Franklin or Washington-st crossings, all east of Main-st, he asserted.

Gates at the three crossings are controlled from the Pennsylvania interlock tower. A tower at Franklin-st was abandoned and Lindemann says the present arrangement is a menace to public safety.

He has communicated with the Ohio public utilities commission. An inspector was in Delphos recently to view the situation and according to Lindemann he made a finding that the system should be changed. Control of each set of gates from a separate tower is planned.

Funeral services for Poling will be held Monday at 2 p. m. at the home, in charge of Rev. George H. Gibson. Interment in Walnut Grove cemetery, east of Delphos.

Services for VonSosson will be conducted at 9 a. m. Tuesday at St. John's Catholic church. Interment in St. John's cemetery.

BODY OF CHARLES WALTRICK TO BE BURIED AT DELPHOS

Body of Charles Waltrick, 30, former Delphos man who died Saturday in Indianapolis, will arrive in Delphos at 3:30 p. m. Sunday and will be taken to the home of his grandmother, Mrs. Amanda Waltrick. Funeral arrangements have not been completed.

Waltrick removed from Delphos 12 years ago and had been residing with his father, Edward Waltrick, in Indianapolis. Besides his grandmother, he is survived by a sister, Mrs. Cora Hegemann, in Delphos.

GIVEN NO CLOTHES, LITTLE MONEY, WIFE WINS DIVORCE

No clothing, save such as she obtained herself, and little money was the lot of Mrs. Jennie McLaughlin, 300 E. Elm-st, she testified in common pleas court in a divorce suit against E. McLaughlin, heard Saturday.

Her mate was intoxicated a large part of the time, when he had the money to purchase spiritous beverages, she told the court. During their 17 years marital voyage, he gave her only $25, she recollected. They were married in Logan-co in 1905.

Judge Fred C. Becker, granted the wife a decree, with the right to resume the name of Jennie Vernon.

Mrs. Mehaffey Lives To See Fruits Of Her Labor Realized

Founder of Allen-co W. C. T. U. Attains 89th Anniversary.

WORKER FOR SUFFRAGE

Receives Many Friends at Her Home In Lafayette.

Some who spend their life in a cause fail to see the fruits of their labor.

But it is the privilege of Mrs. Mary E. Mehaffey, 89, pioneer settler of Allen-co and lifelong worker for temperance and women's suffrage, to see the realization of the things she strove to bring about realized.

Mrs. Mehaffey held open house in her Lafayette home Friday, celebrating her eighty-ninth birthday. All day long her friends and the children and grandchildren of friends who have gone beyond thronged in to pay their respects to her.

The reception was one to be long remembered. Despite her advanced years, the hostess was active in receiving and entertaining the scores who came to see her.

HISTORY RECALLED

Reminiscenses of former days were discussed. It was a late hour when the last guest had departed, wishing their friend and hostess many more happy birthdays.

Mrs. Mehaffey was born in Spring Valley in 1834. She came to Allen-co with her parents in 1836, at the age of two years.

At that time there were few houses in the county and a farm could be had for the asking, by proving up at the land office. The journey was made in a prairie schooner, drawn by ox teams. The roads, mere trail, were improved with corduroy in a few of the worst spots.

Joseph Richardson, Mrs. Mehaffey's father, settled on land southwest of Lima. A log cabin, from timber cut and hewed on the land, was erected as a home.

Later the family moved to Lima and resided in a log house on Elizabeth-st, between North and Highsts. The father taught school and the Richardson school is named for him.

THRU FOUR WARS

Mrs. Mehaffey can recall almost the entire history of the county. She has seen soldiers march away to and return from four wars.

She has seen farm tools advance from one horse plow to huge tractors. She has seen the coming of the railroad, electric lights, telephone, wireless, motor car and many other inventions now so common that the average person gives them not a second thought.

Mrs. Mehaffey is the founder of the Allen-co W. C. T. U. and has been a lifelong worker for women's suffrage.

She has three children, Mrs. Alice M. Hill, 711 W. Spring-st; George Mehaffey, 132 N. Charles-st, and W. R. Mehaffey, of Tulsa, Oklahoma. Her husband died in 1908.

86 CITIZENS ARE ORDERED IN

(Continued From Page One)

turers, corner North and Central-sts.
Otha Barr, vacant lot rear of Barr Hotel.
Stolzenbach Co., vacant lot, . . Union-st.
Harry Thew, vacant lot south of Lima Club, S. McDonel-st.
Mrs. Carson, 213 N. Union-st.
John Boose, 212-214 S. Union-st.
N. E. corner of Elm and Metcalf-sts.
S. E. corner of Atlantic and Ottawa-sts.
S. W. corner of McDonel and Ottawa-sts.
J. J. Haley, 803 S. Atlantic-av.
Henry Feight, 621 S. McDonel-st.
F. W. Simmons, 420 S. Metcalf-st.
H. L. Hadde, 718 W. Vine-st.
J. C. Thomas, 626 W. Vine-st.
Vacant lot west of 406 W. North-st
Double house west side of 406 W. North-st.
333 W. North-st.
Vacant lot, N. E. corner West and North-sts.
Vacant lot, 200 W. North-st.
Vacant lot west of Court House on West North-st
M. H. Hughes, 326 N. Elizabeth-st.

LIMA MEN WILL WITNESS DONAHEY INAUGURATION

Lima and Allen-co will be well represented at the inauguration of Governor-elect A. V. Donahey and other state officers, in Columbus Monday, when the ceremonies take place at the statehouse.

The Lima party, for the most part, will leave this city over the I. C. & E. Railway on the 6:50 a. m. car, changing at Russell Point to the T. & O. C., due to arrive in Columbus at 9:30 a. m. Arrangements have been made providing that the T. & O. C. train will be held at Russell Point for ten minutes, to make connections with the electric car.

Included in the Lima party will be J. H. Goeke, D. H. Kirwan, Howard Kah, F. W. Durbin, Harry Lawler, G. Dale Cremean, Clarence Fraunfelter, Dr. Charles Clark, Lehr Miller, J. B. Dugan and others.

LIMA MEN INTERESTED IN OIL QUEST IN AUGLAIZE; 4,000 ACRES UNDER LEASE

Quest for oil on 4,000 acre leases held by a group of Lima and Auglaize-co capitalists, near New Hampshire, Auglaize-co, will begin Monday.

A rig is on the ground and will be erected ready for drilling the initial wel in what is unproven territory.

If the owners are successful in bringing in a good producer many more will be put down in the immediate vicinity. Should they hit dry holes, or dusters, various other portions of the lease will be tested for oil.

The partners in the lease are James M. Copeland, farmer, New Hampshire; Fred W. Cook, manufacturer; Elias W. Mosier, laundryman; and John Newman, oil operator, Lima.

ARMY READY TO INVADE GERMANY

(Continued From Page One)

barassing to the administration or incite any European government to interpret it as a policy in the present reparations crisis.

The resolution read:

"Resolved, that it is the sense of the senate of the United States that the president should order the immediate return to the United States of all troops of the United States now stationed in Germany.

"In giving this expression of its opinion the senate disavows any unfriendly or partisan attitude toward any nation or nations of Europe."

FIRST MEASURE OPPOSED

Senator Lodge announced the attitude of the administration group in congress, when he spoke in opposition to the first resolution of Senator Reed. This would have "respectfully requested the president to at once cause the return of the troops."

Lodge said he was opposed to that resolution, on the ground that it would order immediate withdrawal in the face of the present reparations crisis and while he was in favor of ultimately withdrawing the troops, he believed the action would be misconstrued by foreign governments at this time

Reed then withdrew his first resolution and substituted the one which was passed. Senator New of Indiana, offered the amendment which was accepted, providing that the senate disavow any unfriendly feeling toward European nations.

In pleading for action on his resolution, Reed pointed out that the American troops near Coblenz were of no military assistance to the United States, he said they were being kept there to safeguard the war indemnities, which the allies were attempting to collect, and if any outbreak occurred, American troops would be fired upon and the United States drawn into another European war.

This was objected to by Senator Wadsworth, New York.

REPARATIONS BILL KILLED

The Robinson bill, authorizing official American membership on the reparations commission, appeared Saturday night to have been killed by the Harding administration, tho no official statement has been made concerning it.

BUILDINGS PLANNED

Building permits issued at city hall Saturday included one to Altschul Brothers for a $500 remodeling job at their plant at 414 N. Main-st and another to Anna P. Kelly, 424 E. Market-st for the erection of a confectionery store building to cost $500.

MERCHANTS OF MIDDLE POINT, VILLAGE OF 400, MAY EMPLOY NIGHT WATCH

Middle Point, a village of 400 inhabitants, five miles west of Delphos, is expanding.

P. Z. Fox, one of the leading merchants, is firmly of this belief as he carries a petition among his fellow tradesmen seeking signatures to an agreement to furnish Middle Point with a merchants' patrolman.

It is desired to employ a night watchman who will work from 9:30 p. m. to 5:30 a. m. The salary will be $60 per month.

The new cop will cooperate with the town marshal, David Lay.

HOSPITAL WAR TO REOPEN TUESDAY

Trustees Hold Suspension Illegal, Plan Annual Meet

JOINT BOARD TO ASSEMBLE

Three-Day Job Reading Probe Testimony Is Seen

Who's who in the District Tuberculosis hospital war may be determined Tuesday when the joint board of county commissioners and board of trustees assemble as the institution for their annual meetings.

Trustees, who assert their suspension by the joint board is illegal, may come prepared to assert their rights, override the joint-board and oust Dr. C. A. Files, superintendent.

They base their contention on the assumption that they cannot be suspended unless formal charges are made against them. This has not been done, they declare.

"Bunk," asserted W. W. Craig, president of the joint board, when asked concerning the matter, "absolute bunk." An official legal opinion has never been given in the matter."

Reading of the record of testimony taken before the investigating committee will commence Tuesday. The record contains 321 pages of closely typed questions and answers.

PICK OFFICIAL READER

Craig as president, will call for a vote on who shall be named official reader.

Three days time may be consumed in reading the record, according to commissioners This is necessary because a majority of the board refused to vote on the probe committee's recommendations until all the evidence is aired.

Policy of open court will be demanded by a group of commissioners from Van Wert and Auglaize-cos, who assert that an effort is being made to cover up the findings and whitewash the case.

Report of the committee, signed by three members, censured the trustees for unbusinesslike practices, recommended that Dr. C. A. Files, be retained and Dr J. M. Patterson, Allen-co, trustees, be removed from office.

CEREBRAL HEMORRHAGE IS FATAL TO MRS. A. C. WATSON

Mrs. Alice May Watson, 68, wife of A. C. Watson, one of the owners of the Watson Cement & Coal company, died Saturday at the home, 574 N. Spring-st, from cerebral hemorrhage.

Besides her husband, she is survived by three daughters, Mrs. Vera Downing, Columbus; Mrs. Rhea Cable, wife of Congressman John L. Cable, Washington, D. C.; Mrs. Gale Cable, Canton; a son, Earl Watson, Cleveland and two brothers, John Wankopf, Memphis, Missouri and Dr. Albert Wankopf, St. Louis.

Funeral arrangements are incomplete, pending arrival of relatives here.

HAVANA FIVE, 5c CIGAR

READY FOR FARM BUREAU DRIVE

Solicitors Start Work Monday All Over County

CAMPAIGN OF TWO WEEKS

Roy Kierns Here To Direct Workers In Effort

Final instructions regarding the Farm Bureau membership campaign were given solicitors who will canvass the county, at a meeting Saturday at Memorial Hall. Drive for members opens Monday.

Dr. George Lasher, member of the organization department of the state federation, talked to the workers and outlined the various "selling points" of the farmers' organization. He will become a member of the commercial service division of the state bureau later in the year.

Direction of the two weeks campaign will be in the hands of Roy Kierns, who has just completed organizing the various farm bureau departments in Logan-co. He will aid the workers over the difficult portions of the work of solicitation.

Under the plan outlined, the county has been districted and each team will have a certain portion to cover. They will interview every farmer and present the advantages of the farm bureau to them.

As constituted in Ohio, the farm bureau is really a state organization, receiving state aid and cooperating with the state university in its educational campaign toward better farming. Farmers pay only a small portion of the cost of organization.

Three-year memberships are being solicited, the annual dues being $10 and entitling the farmer to the services of the various sub-organizations for the sale and distribution of his farm products.

WHAT BUREAU IS DOING

Activities sponsored by the farm bureau at the present time include a dairy marketing division, livestock shipping organizations, fruit and vegetable marketing, wool selling, grain shipping, seed raising and distribution, securities investigations, and auditing, publicity and administration departments.

Farm bureau meetings in the various townships of the county will not be held during the two weeks' campaign except as absolutely necessary, H. J. Ridge, farm agent, said Saturday. All efforts will be concentrated on the member canvass.

Results in other counties of the state where campaigns have been waged have been very successful, Ridge said, and presage success in Allen-co. To date more than 25,000 farmers have enrolled with the farm bureau and many new members have been added.

In making the canvass in this county, between 60 and 75 workers will engage in the work, each team having a certain number of men to visit in the time allotted. Every effort will be made to complete the solicitation in the time specified.

An attempt is being made by the local farm bureau chiefs to have O. E. Bradfute address the annual county meeting January 17 at Memorial Hall. Bradfute is president of the Ohio Farm Bureau and also president of the American Farm Bureau federation.

LEAVE FOR FLORIDA

B. F Southworth and V. T. Scott, Delphos, left for Tampa, Florida, Saturday because of the serious illness of Enoch Southworth, Spencerville, who has been in the south during the winter.

LIGHT FIXTURES
New Merchandise at Lowest Possible Prices
Sweeney Electric Store
110 E. MARKET ST.

GOOD MONEY SAVERS

Who fall for foolish investments make this world a paradise for grafters.

Every day the newspapers tell how someone lost the savings of a lifetime in a foolish investment.

What's the use of working hard to save Money if you let it go like that?

We offer you the highest rate consistent with safety and the return of your principal when you want it. With us your principal is always available. The value of a deposit here never fluctuates.

5% on Deposits 5% and Safety

THE ALLEN COUNTY SAVINGS & LOAN COMPANY
Savings Building
Corner of Market & Elizabeth Streets

ENLIST
IN
Company G 148th Infantry

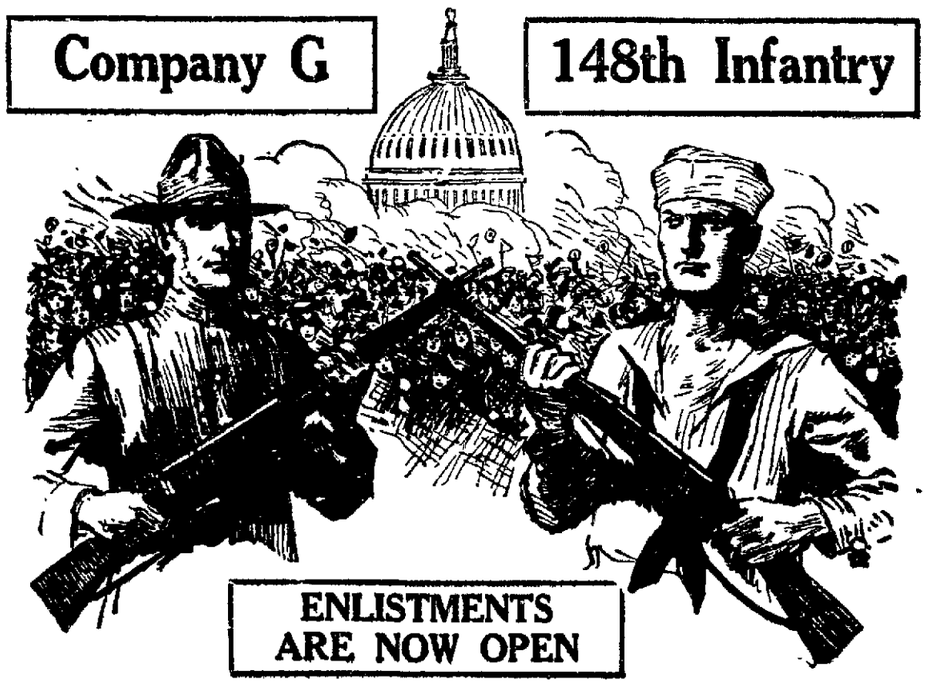

ENLISTMENTS ARE NOW OPEN

Company G is one of the best Companies in the Ohio National Guard, why not be one of the boys and get good pay drilling while at the Home Station, with two weeks Vacation at Camp Perry each year with Pay—Pay based on Regular Army Rate.

Recruiting Station at Stein Hall, 126½ West High Street.

CORPORAL JACK MARTIN
In Charge of Recruiting

CAPTAIN OSCAR A. DUPES
Commanding Company

NEWSPAPER ARCHIVE® NEWSPAPER ARCHIVE®

LEADER STORE TO BE ENLARGED

Two Floors To Be Added To Three-Story Building

ARCHITECTS PREPARE PLANS

Expect To Start $35,000 Improvement in Spring

Plans whereby two floors will be added to the three-story building occupied by the Leader Store are now being prepared by architects, Gus Holstine, owner of the store, announced Saturday.

DeCurtin & Ralston have been commissioned by Holstine to draw up the plans for added floors which will make the Leader Store one of the largest and most complete retail establishments in Northwstern Ohio.

Growth of the business together with the belief that Lima will prosper greatly in the near future and that the trading territory surrounding the city will be gradually extended has decided the owners of the store upon the building program at this time, Holstine said.

When the present building was erected the foundations and walls were so constructed that additional floors could be built whenever the needs of the business demanded it. That time has now come, Holstine believes, and work will probably be commenced in the spring.

Among the improvements planned are two new elevators. A freight elevator will be installed in the rear of the building to care for all heavy goods and will serve all floors and the basement. Passenger elevators will be moved to the north side of the store and there will be two instead of one in operation.

FRONT TO BE ALTERED

Alteration of the front of the first floor to conform with the best mercantile practice will also be a part of the program. Holstine will tour the east during the next few weeks to obtain ideas for the changes.

Complete rearrangement of the store with the enlargement of the present departments and the addition of several new ones will be made as soon as the work is completed.

Transfer of the cloak and employes' rest rooms to one of the upper floors, from the basement, will make possible the enlargement of the "bargain department" and at the same time will give the workers better facilities.

Other additions plannd are a new cash system, drinking fountains on each floor with circulating ice water, a sprinkler system for protection against fire ,a complete new lighting system and a beauty shop.

While the architects have not completed an estimate of the cost of the improvements, it is believed at least $35,000 will be expended in increasing the store's facilities.

During Holstine's absence from the city his son Sylvan Holstine will be general manager of the store and will be actively in charge of the alteration plans. He will also supervise the construction work when the remodeling and redecoration of the building is started.

W. D. HEFFNER INSTALLS WAPAK G. A. R. OFFICERS

Nathan Lerst, was installed as commander of Kyle Post, No. 41, Wapakoneta, Saturday afternoon by W. D. Heffner, past senior vice commander, department of Ohio, G. A. R.

Others officers installed are: Francis A Decker, senior vice commander; Isaac P. Robertson, junior vice commander; Hiram . Varner, adjutant; John Hassenauer, quartermaster; George Connor, surgeon; Thomas Frazier, chaplain; Paul Zink, officer of the day; George Sa..., officer of the guard; John Craft sergeant-major; Charles Wentz, quartermaster sergeant and Jonathan Lusk, patriotic instructor.

Electric Light Fixtures

New Styles — Low Prices

Many beautiful new styles in various harmonizing coloring and art metal effects.

A wonderful selection.

Also everything that's new and worth-while in household electrical appliances. Our prices are reasonable.

Sweeney Electric Store
110 E. MARKET ST.

A PAIR OF PANTS FREE

With Every Order for a Suit or Overcoat

During the Month of January Only

You have unrestricted choice of every yard of the fine guaranteed "VIRGIN WOOL" fabrics in our stock.

You may select the free trousers from the same fabric as the suit, or, match the cloth of the suit you are now wearing.

$24 Suit or Overcoat and $ 8 Pair of Pants	*Both for $24*
$28 Suit or Overcoat and $ 9 Pair of Pants	*Both for $28*
$32 Suit or Overcoat and $10 Pair of Pants	*Both for $32*

Rather than lay off our faithful force of tailors during the dullest month of the year, we prefer to operate without profit, and keep them busy and efficient.

This is your opportunity to get the practical service of two suits at the cost of one.

THE UNITED WOOLEN MILLS CO.

W. Z. Gerach, President

TRADE-MARK

ALL SUITS ALL OVERCOATS $24 $28 $32

LIMA HOUSE CORNER

Stores also in Columbus, Cincinnati, Dayton, Springfield, Hamilton, Portsmouth, Marion, Zanesville, Marietta, Cambridge and Steubenville, O.; Huntington, Charleston, Bluefield, Parkersburg, Clarksburg, Fairmont and Wheeling, W. Va.; Ashland, Ky., and Pittsburgh, Pa.

INDIGESTION !!! UPSET STOMACH, GAS, GAS, GAS

Chew a few Pleasant Tablets, Instant Stomach Relief

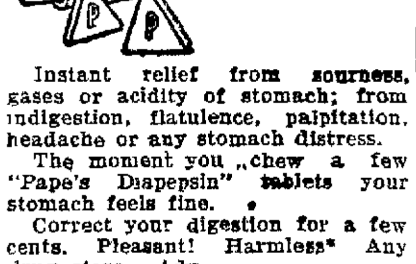

Instant relief from sourness, gases or acidity of stomach; from indigestion, flatulence, palpitation, headache or any stomach distress.

The moment you chew a few "Pape's Diapepsin" tablets your stomach feels fine.

Correct your digestion for a few cents. Pleasant! Harmless! Any drug store.—Adv.

3-Room Outfit

$288.85

$27.50 Cash

DELIVERS IT

BALANCE $3.50 A WEEK

Living Room
Bedroom
Kitchen

The Lisk-Grady Co.

300 So. Main St.
S. W. Cor. Main and Elm

A Man's Pride Is His Watch

EVERY man who carries a watch that keeps accurate time is proud of its achievement. Such a watch every man should have.

NEWEST STYLES

A Man's Watch may now be had good-looking as well as dependable. The newer styles we are showing are the finest examples of the case maker's art. We recommend them for your selection

BASINGER'S
140 NO. MAIN ST.
Jewelers — Diamond Merchants

Many Interesting Values at The Leader Monday!

ALWAYS IN THE LEAD
The Leader Store
THE STORE FOR ALL THE PEOPLE ALL THE TIME

Pure Thread Silk Hose

$1.19

Women's "Notaseme" hose; perfectly fashioned of pure thread silk; black and cordovan; every pair guaranteed to give good wear or replaced with a new pair. —First floor.

Here, Madam, Are Some Worthwhile

Savings On Bedding

Crochet Bed Spreads

$1.88

Good weight; double bed size; various designs; hemmed ends, excellent $2.25 quality, special $1.88.

Heavy Blankets

$5.45

Regular $6.50 wool and cotton blankets; Wearwell brand; soft, warm nap; size 70x80 inches; assorted plaid patterns, $5.45.

$5.00 Satin Spreads—

Exceptionally beautiful satin bed spreads; extra large; new patterns; hemmed edges; special at **$3.59**

$3.50 Comforters—

Fine, lofty cotton filled comforters; good silkoline covering; size 72x78 inches; remarkable offer at **$2.89**

$6.00 Comforters—

These exceptionally warm comforters are filled with superior cotton and covered with fine silkoline with 9 inch plain satine border .. **$4.69**

$1.59 Bleached Sheets—

Mohawk quality; fully bleached, torn and hemmed; size 72x99 inches; excellent for service; specially priced, each **$1.29**

(Second Floor)

Graceful Stout Corsets

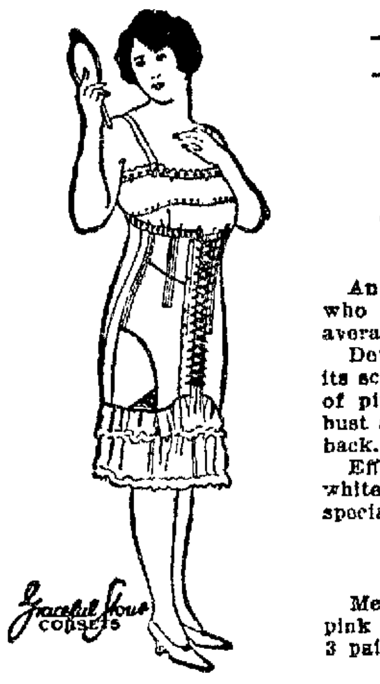

—Front Lace Models
—Regular Price $7.50

$6.45

An ideal corset for the woman who is inclined to be more than average in size.

Develops graceful, supple lines by its scientific construction. Fashioned of pink coutil with elastic gore at bust and elastic inserts in front and back.

Effectively trimmed with pink or white silk—splendid $7.50 corset—special $6.45.

$2.00 Corsets $1.79

Medium and low bust models of pink and white coutil; finished with 3 pair hose supporters.

$2.50 Flatter U Brassiere, $1.95

A Kabo model for the stout and full figures—of good quality mesh or silk striped grenadine; elastic waistline; hooks in back —specially underpriced. —Second floor.

Women's Wool Union Suits

$1.69

Fine woolen garments with silk stripe; low neck, ankle length, tailored top—sizes 40, 42 and 44 only. Special **$1.69.**

Women's Fleeced Union Suits

$1.00

Odd lot, regularly $1.50; variety of styles; sizes 38 to 44, reduced to **$1.00.**

Monday Values in Draperies

89c Drapery Madras

65c

Attractive two tone madras; effective shadings; yard wide; fast colors, 89c quality, yard 65c.

98c Drapery Cretonnes

79c

Extra heavy quality in patterns and colors of marvelous beauty; full width; underpriced at 79c.

Grenadine Curtaining

43c

Fine quality — soft finish; dots and figures in rose, blue and gold; sells for 59c; special, yard, 43c.

$3.50 MATTING RUGS, Special - - - $2.45

Japanese matting rugs of fine quality; fancy stencilled patterns. The price saving is worth while. —Second floor.

Save on Household Utilities

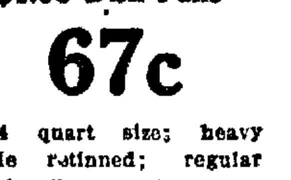

$1.00 Dish Pans

67c

14 quart size; heavy grade retinned; regular $1.00 sellers at 67c.

30c Water Pails

19c

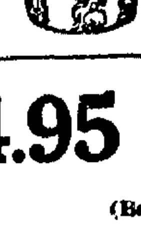

10 quart, heavy galvanized iron; special 19c.

Egg Beaters

21c

Large double style of pressed steel; 35c values, 21c.

Wash Boilers

$1.19

Large size, heavy galvanized iron; $1.75 quality, 1.19.

$6.50 Set Dishes $4.95

31 pieces of decorated Jap China; an exceptional bargain at $4.95.

$1.45 Clothes Hampers 99c

Fancy heavy splint; with hinged cover; strongly constructed, 99c.

(Basement)

NewspaperARCHIVE®

NewspaperARCHIVE®

WELSH MALE GLEE CLUB COMING

Rhondda Singers Here Feb. 15, Auspices Kiwanis Club

IN AID OF FRESH AIR CAMP

Musical Event For Coming Month Is Announced

A concert by the renowned Rhondda Welsh Male Glee singers in Memorial Hall, February 13, under auspices of the Lima Kiwanis club has been announced by Earl Rohn, chairman of the committee.

This organization won the grand prize in the International eistedd fod held recently at Philadelphia and is said to be one of the best male choruses in the United States at the present time.

They are making a brief tour of this country and Canada and it was due to a special effort that the Kiwanis club was enabled to obtain the singers for the concert here, Rohn added.

All manner of musical numbers will be given by the singers, there being several well known soloists in the organization. A specialty will be made of group singing, however, as this in the type of music in which they particularly excel.

Proceeds from the entertainment will be turned over to the fresh air camp sponsored by the Kiwanis club. This work is being handled in conjunction with the Junior Red Cross.

AID TO CHILDREN

During the past summer 22 undernourished children were cared for by the Kiwanians on their fresh air farm and every effort made to bring them back to health and normal condition of health.

During the winter months the children are being watched by the members of the committee, Mark Kolter, chairman and good food and plenty of milk furnished them, it is stated.

In order that the work may be carried on as it should be and that other children may be given the privileges of the camp next year, it was decided by the club to hold this concert.

Plans have already been made by large numbers from the several Welsh settlements near Lima to attend the concert, it is announced, and Kiwanians believe the project will be a success.

Members of the committee in charge of the concert are: Earl Rohn, chairman; James Grubb Frank Schenk, Harvey Grider, Dr. Herbert Tohmas, I. W. Green and Gibson Dildine.

CALL TO ARMS BY CAPT. DUPES

Enlistment Drive for Company G Starts Monday.

Call to arms was sounded Saturday by Captain Oscar Dupes, of Company G, 148th Infantry.

Dupes will launch a drive Monday to enlist 30 recruits in 30 days, to bring his organization up to the required peace time footing of 93 enlisted men.

Company G is quartered in Stein hall at present. Members are required to drill one night each week and receive pay for each time in attendance.

An annual camp is held for two weeks each summer at Camp Perry, on the shores of Lake Erie. Regular army pay is received by the guardsmen while in camp.

Company G is thte ranking organization in the 148th, which is rated among the three best National Guard regiments in the country by army inspectors.

DELPHOS EAGLES WILL INDUCT CLASS WEDNESDAY

Between 12 and 15 candidates will be inducted by Delphos Aerie, F. O. Eagles, at a lodge session and smoker Wednesday night at the club rooms. Preparations have been completed. The class will increase the membership of the lodge to 425 and is an important link in the endeavors of Delphos Eagles to boost the membership roll to 800.

Colonel Garnier, Springfield, deputy grand worthy president of the Eagles, in whose honor the class has been named, will be present at the initiation.

PAVING, SEWER MEASURES WILL COME UP MONDAY

Street paving and sewer ordinances will make up the greater portion of the business of the city commission Monday night, C. A. Bingham, city manager, said Saturday.

Lima's new license ordinance will not be presented to the commission at the Monday meeting, as it has been informally decided to have a public hearing on the measure before it is passed.

Various license ordinances in use thruout the state have been examined by the city officials in an effort to frame a law that will be productive of revenue, an aid and protection to the city and at the same time fair to all persons concerned.

When an ordinance is presented to the commission it will be in its final form and will be passed without any great amount of discussion, it is indicated.

OXIDATION DAILEY

Merits of the direct oxidation method of sewage disposal will be discussed by members of the city commission, interested citizens and engineers at a public hearing Thursday afternoon. H. Jerome Hirst direct oxidation engineer, will meet with the commission.

DR. STRAEHLEY APPOINTED

CINCINNATI—Dr. Erwin O. Straehley has been reappointed a member of the board of trustees of the University of Cincinnati, by Mayor George P. Carrel. The appointment is for nine years.

DECISION OF COURT NOT CERTIFIED; REMOVAL OF HARPER TO PEN DELAYED

Failure of the clerk of court at Columbus to notify Allen-co authorities that the supreme court has affirmed sentence in the case of Clyde Harper, E. North-st, convicted in 1921, on a charge of robbing William Pence, Sidney, is delaying plans to take him to the penitentiary.

As soon as word is received. Prosecuting Attorney E. T. Lippincott, declares, Harper will be picked up by the sheriff.

Harper was sentenced to one year in the Ohio state penitentiary by Judge Fred C. Becker, after being found guilty by a jury in common pleas court.

JURY WILL PROBE ROBBERIES

Middle Point Store Twice Looted —Three Arrested.

Van Wert-co grand jury will convene Monday, will investigate the double robbery at the Baxter hardware store, Middlepoint, according to a statement Saturday by Sheriff Ed Terry.

Fred Ratliff and Bernard Baker, held in the Van Wert-co jail since December 1 on a charge of having robbed the Baxter store of $106 worth of merchandise November 24, confessed that Charles E. Sheckler, of near Middlepoint, was implicated authorities state.

According to officers, Ratliff and Baker, Ft. Wayne youths, confessed to attaches of the sheriff's office that Sheckler entered the store November 24 while they waited outside.

Sheckler afterward promised them a second chance at the store according to their confessions. Authorities are proceeding on the theory that the second robbery at the Baxter store, January 2, when $325 worth of goods was stolen, may be traced to the same parties.

A split was to be made among them and Sheckler, Baker and Ratliff are alleged to have told the sheriff. Sheckler is also under arrest.

BURKHARDT SAYS FIGURES WRONG

Ex-Mayor Compares Salaries at City Hall.

Issue is taken with a statement in the signed article by City Manager C. A. Bingham, which appeared in The News last Sunday, by former Mayor F. A. Burkhardt in a letter to this newspaper.

Burkhardt submits figures to show that the salary paid the city manager at present is not $100 less than the combined salaries of the mayor, service director and safety director during his regime. His letter on this point follows:

"The Editor of The Lima News:

In your issue of December 31st, 1922, there appeared an article quoting comparative figures relative to expenses of our city government. The years referred to in such article were 1920, 1921, 1922 and 1923. The undersigned is keenly interested in the welfare of the city and fully appreciates the financial straights of the city, but must take decided exception to the statement credited to Manager Bingham, that "In the position of city manager the salary is $100 less than the salaries formerly paid to the mayor, service and safety directors."

This statement is both preceded and followed by figures of comparison referring to the years of 1920 and 1921.

I desire to correct the erroneous statement by saying that during the years referred to the salaries were as follows: Mayor, $3,000; service, $2,100; safety, $500. Add to this, president of council, $300, and nine councilmen, $1,350 and you have a total of $7,250 for salaries of the executive and legislative heads for 1920 and 1921, which is $750 less than now paid the city manager.

The public is entitled to the facts and this corrective statement is requested in a spirit of fairness to the administration of 1920 and 1921.

Very truly yours,
F. A. Burkhardt.

FUNERAL SERVICES FOR WILLIAM COX, SUNDAY

Arrangements for the funeral of William Cox, 75, who died at the home of his son, Walter Cox, 641 N. Kenilworth-av, were completed Saturday night. Obsequies will be held Sunday at 2 p. m. at the Mennonite church, in charge of Rev. Spry. Interment in Allentown cemetery.

Besides the widow, six sons, Walter and Lorenza Cox of Lima, John Cox of Columbus, Eli Cox of Continental, James Cox of Valparaiso, Ind. and Riley Cox of Heron, Texas, survive. The sons wil act as pall bearers.

Two daughters, Rosa of Detroit and Jennie of Dayton; two brothers, Robert of Lima and Andrew of Ft. Recovery and one sister Lottie of Versailles, also survive.

OFFICERS OF REBEKAH LODGE ARE INSTALLED

Grand officers of the Rebekah lodge, comprising Margaret Priestap, deputy grand master; Edna Harris, grand warden; Julia Whitney, grand chaplain, Rose Daniels, grand secretary; Rose Lemmings grand treasurer and Mary Longsworth, grand guardian installed the newly elected officers of Stella Rebekah lodge Friday night in Solar Hall, as follows; Mayme Wharfman, N. G.; Clara Bates, V. G.; Florence Stevenson, recording secretary; Rosa Stepleton, financial secretary; Rilla Phillips, treasurer; Rosetta Edminston, trustee; Emma Cummings, R. S. to N. G.; Jennie Miller, L S to N. G.; Lena Lutz, R. S. to V. G.; Estella Conighan, L. S. to V. G.; Edith Lemmings, chaplain; Sarah Calvert inside guard and Lulu Kraft guardian.

THRILLS FEW FOR POLITICIANS

Speaker of House in Washington Got His, At Tender Age

NEW TITLE FOR PETER GERRY

Iowa Senator Upsets Traditions —Capitol Gossip

(By HARRY HUNT)

WASHINGTON — (Special)—Thrills are few in the lives of case-hardened politicians. Take, for instance, Frederick H. Gillette, speaker of the House.

GILLETTE

Gillette has to go back 58 years—to the time when he was 13—to find the big thrill of his istence. It came when as shortstop on the baseball team of the Woronoco (Mass.) Academy, he made the play that won the game from the hated Springfield rivals.

No such thrills, he says, come in presiding over the plays of politics as executed by "the greatest legislative body in the world."

To see Gillette today you would not think that even as a boy he could stoop so low as to catch a "grass-cutter."

He stands with a ramrod-like erectness. Dignity enshrouds him like an icy mantle.

He smiles, yes, but it is a cool, proper smile.

His neatly trimmed beard, his white-piped waistcoat, his form-fitting cutaway coat, his properly striped trousers all fit in with the dignity of his high office, which he meticulously maintains.

* * *

Peter Goelet Gerry, the dashing young millionaire from Rhode Island who has represented the smallest state in the United States Senate for the last six years, has acquired a new title.

GERRY

Gerry is now called the "Beau Brummell of the bridle paths," in tribute to the perfection of his horsey get-up when he goes for a canter thru Rock Creek Park. No advertisement for a fashionable saddlery house ever was more complete in presenting the proper habiliments of the horseman.

By contrast, Senator Borah, known as "The Man on Horseback" of the Senate, who probably rides more in the course of a year than any other half-dozen senators, is the worst garbed.

* * *

Smith Brookhart, newly elected senator from Iowa, is upsetting a lot of political tradition, not the least of which is the necessity in politics of a firm, hearty handshake.

BROOKHART

Knowing Brookhart comes from the middle west where a good grip is almost universal, one approaches him almost with trepidation.

His massively broad shoulders, his rugged physique, his large, strong hands prepare you to withstand the pressure of a vise, once he gets your mit in his.

You thrust out your hand, determined to get it over as quickly as possible.

Then, in a daze, you find yourself holding Brookhart's hand. It lies limply in your grasp for you to do with as you please—inert, relaxed, gripless!

How any man with a handshake like Brookhart's ever got elected to high office is beyond experts on political hokum. Can it be that the day of the political handshaker is passing?

* * *

A diplomatic mystery, more intriguing than whether the United States is doing anything to get Europe on her feet, is the careful guardianship at all times thrown around the children of the British ambassador, Sir Auckland Geddes.

GEDDES

For one thing, the children are never photographed. Washington photographers, eager for good copy for the Sunday pictorials, society supplements and photogravures, have sought in vain to obtain "sittings."

Always there are polite but firm refusals.

And always when the children leave the shelter of the embassy residence it is in the company of some attache or adult attendant.

Threats of kidnaping by Irish sympathizers is one of the explanations suggested. And that seems as good as any.

WILL INSTALL OFFICERS

Ladies of the G. A. R. will hold installation of officers at Memorial Hall, Monday evening.

ANITA P. SCHNELL

Mr. and Mrs. Charles Schnell, 1307 E. Elm-st, announce the birth of a nine pound daughter, Anita Pauline.

Installation of officers of the Ladies' Auxiliary of the Knights of St. John will be held Tuesday night at 7:30 p. m. at St. Rose auditorium.

HAVE YOU SEEN ZETLITZ' WINDOWS TODAY?

"GET-ACQUAINTED" DINNER FOR NEW MEMBERS OF "Y" IS EVENT FOR TUESDAY

Booster club of the Y. M. C. A. has planned a new members' "Get-Acquainted" dinner for Tuesday evening. Invitations have been sent out to more than 350 Y. M. C. A. senior members who have joined the "Y" during the past three months, including the membership campaign of last October.

Purpose of the new members' dinner is to acquaint the new men with the various phases of "Y" activities and to enable them to get better acquainted with each other. It is the plan of the boosters' club to hold such "Get-Acquainted" dinners each month for the new members enrolled during the preceding month.

The dinner at six o'clock will be followed by a short musical program, an address of welcome by R. J. Plate, president of the board of directors and a short talk by T. P. Pearman, general secretary on "What is the Y. M. C. A." Following the program the members will adjourn to the gymnasium for the opening games of the Y. M. C. A. industrial basketball league.

CHANGES MADE AT Y. W. C. A.

Improvements Are Completed —Program for Week.

Many changes in the appearance of the Y. W. C. A. were made during the past week. Furniture for the enlarged dining room has been redecorated and the gymnasium, girls' club rooms and offices have been moved to the new quarters on the third floor.

Due to the fact that the budget drive fell short of the quota set, the executive board of the organization has adopted the policy of cutting equipment instead of the activities. Every effort is being made to furnish the new rooms without a large outlay of money, which would lessen the monies available for operating expenses and for that reason an appeal has been issued to friends of the Y. W. C. A. for furniture which will be suitable to equip a girls' club room.

Anyone wishing to donate furniture is asked to notify the association.

One of the features of the week's program will be the vesper services at the Congregational church, Sunday at 3 p. m. Mrs. S. K. Mosiman, of Bluffton will speak on "The Call of the New Year."

The program for the week follows:

Sunday 3 p. m. Y. W. C. A. vesper service at Congregational church. Mrs. S. K. Mosiman of Bluffton will be the speaker. Mrs. Davies and Miss Helen Bowers will sing. All the women and girls of the city are invited.

Monday 12:30 p. m. finance committee. Tuesday, 12:45 p. m. "Ideals," subject of meeting for Blue Triangle club at South high school

Wednesday, 7:30 p. m. business meeting and party of T. N. T. club in living room of the "Y. W."

Thursday 2:30 p. m. health education committee, Mrs. E. G. Weadock, chairman; 4.00 p. m. Blue Triangle club, Y. W. C. A. 7:00 p. m. Girls' Work committee, Mrs. A. N Wiseley, chairman.

PLAN EISTEDDFOD

Musical Event at Memorial Hall, Washington's Birthday.

An eisteddfod will be at Memorial Hall Washington's birthday, Thursday, February, 22, under the auspices of Trinity M. E. church chior, according to announcement made public Saturday.

Choirs and quartettes from different communities in this section of the state will compete for cash prizes. The first prize will probably be set at $200. The diffenert contests include mixed chorus, ladies' chorus, mixed quartettes, ladies kuartettes and male quatertes. The eisteddfod will be divided into a morning, afternoon and evening session.

Those included on the committee in charge of the eisteddfod arrangements are: Ira Wagner, Edward Porter, H. M. Dille, J. A. Ensberger, Gibson Dildine and Mark Evans.

WEATHER DELAYS WORK ON CHURCH; SOON UNDER ROOF

St. John's Catholic church, S. Main-st, will be under roof within 10 days, if weather conditions are not too unpropitious, A. D. DeCurtin, architect, declared Saturday night. The work has been delayed.

The walls of the edifice, which is to be one of the most magnificent in the city, are nearly ready for the roof. Interior work will require the remainder of the winter and spring, DeCurtin declared.

If the roof can be put on in the next 50 days, initial services may be held in the building by mid-summer.

AMBULANCE REMOVALS

LONG AND BOWERSOCK: Gertrude Curran, from 144 1-2 S. Main-st to St. Rita's hospital; Lloyd Keller from City hospital to 907 E. Second-st; Mrs. J. W. Porter from St. Rita's hospital to 531 E. Vine-st; Mrs. Ivan McWilliams from City hospital to 1037 N. Broadway.

BETROTHAL WIRELESSED

CINCINNATI—The engagement of Miss Dorothy Hay of Wyoming near here, to Alison B. Ideson of Norwood, was announced by radio as a method of informing their friends of their betrothal. The announcement was broadcasted by local station WLW.

OWNS ANT EATER

WAVERLY, Ohio—Hansel Hamilton is owner of an armadillo, said to be the first and only ant eater captured in Pike-co.

EAGLE SMOKER—SUNDAY AFTERNOON AT 1 O'CLOCK.

OHIO EXPENSE PUT AT $66,040,166

Two-year Budget Submitted to Legislature by Davis.

EDUCATION FUND INCREASED

Entire Sum Asked Exceeds Last Appropriation by $11,00,000.

COLUMBUS — (United Press)—A $66,040,166.14 budget, embodying his recommendations for legislative appropriations for all state work during the two years beginning July 1, 1923, was transmitted to the Ohio general assembly Saturday night by Governor Harry L. Davis.

The Davis budget includes provision for meeting from current revenues all but one of the purposes which were covered by the direct state tax levy repeal at the governor's instance this week by the new legislature.

The exception is that pertaining to state institutional buildings. In this connection the governor asks the legislature to establish a special insitutional building fund.

Davis' rough estimate places the probable requirements for this purpose during the next biennium at $3,000,000.

The governor, in his budget report, anticipates another possible tax reduction in addition to the one made this week.

"In my opinion," the report says, "it will be possible to meet every state need and still allow the large balance in the general revenue fund to remain virtually intact."

EXCEED APPROPRIATIONS

The budget recommendations exceed actual appropriations made by the general assembly two years ago by approximately $11,000,000.

The bulk of the increase is in the recommendation for educational institutions and activities of the state. The governor has allowed appropriation requests of state school and university heads to go into his budget unaltered.

The largest single increase in the entire budget is one for $3,400,000 for state highways.

The governor contends in particular that educators in state schools are much underpaid.

"This has induced me to recommend increases in most cases for professor and teachers," Governor Davis says.

Recommendation is also made for consolidation of all work in behalf of blind, deaf and crippled children into a single department instead of the present system in which the departments of health, public welfare and education each maintain one or several bureaus for such work

WILL ATTEND CONVENTION

Harold Steinle, of the LeFore Boot Shop, will leave Sunday for Chicago to attend the National Shoe Retailer's convention. Steinle will remain in Chicago for a week.

Earl Etling, W. Elm-st, will leave Monday for Chicago, where he will remain for the entire week, attending the furniture market. From Chicago, Mr. Etling will go to Grand Rapids, Mich., where he will also attend the furniture market.

DRY SQUAD RAIDS ALBERT PLACE; WHISKY IS FOUND, POLICE REPORT SHOWS

Lima's "dry squadron" headed by Sergeant Harry Grant made a raid on a soft drink establishment at 341 E. Wayne-st, shortly after 7 o'clock Saturday night. They found three quarts of corn whiskey, police say. Frank Albert, 42, proprietor of the place was charged with possessing intoxicating liquor. He was held under $1,000 bond.

The "sponge force" consisted of officers Hamilton, Keller and Blair.

A man registered as O. E. Grant, 24, giving his address as 132 1-2 E. Spring-st, was arrested Saturday night on a charge of stealing coal.

Elizer Johnson, 52, colored, 349 S. Union-st, is being held by police on a warrant for officers from Springfield Nature of the charge is not disclosed.

FILE TAX REPORT, MARSH WARNS

All Citizens Must Make Exhibit Of Yearly Income

Income tax days are here again and warnings have been issued by J. C. Marsh, division chief of the internal revenue department, that the earlier tax reports are filed the better it will be for all concerned.

Rules and regulations this year will be approximately the same as for last year, all individuals, partnerships and corporations being required to make reports if their incomes were above a certain level.

Every married man with an income of more than $2,000; single men or women with incomes over $1,000; merchants or professional men whose gross income was more than $5,000 and all partnerships, corporations and personal corporations must file reports.

Exemptions are the sam eas last year, $1,000 for single men and for married men $2,500, with $400 added for each minor child, Marsh points out.

Blanks for the reporting of incomes of less than $5,000 have been received by the local office, in the postoffice building, and may be obtained by those desiring to make out their tax returns before the rush prior to March 15 starts.

Blanks for the larger incomes have not been received by the local office, but as the number of these reports is relatively small it is believed very little trouble will be caused.

Personnel of the local internaul revenue office at the present time includes besides Marsh, R. C. Pfeiffer, deputy collector, and S. M. Quigley, Jr.

Arrangements have been made whereby the office will be open each day for the issuance of report blanks and for aiding taxpayers in making out reports, Marsh announces.

CHRISTIAN ARMY REVIVAL

The Christian Army will hold revival meetings at 7 p. m. every evening this week. Sunday meetings will be held at 2:30 and 7 p. m. Major Cady, district officer of Wisconsin will be in charge of the meetings. Major Cady is a musician, playing both a saxaphone and a cornet.

EAGLE SMOKER—SUNDAY AFTERNOON AT 1 O'CLOCK.

AUTOISTS HAMPER FIRE TRUCKS

Drivers Refuse to Clear Way, Chief Mack Complains.

Lima citizens are hampering the efficiency of the fire department, to a great extent.

Fire Chief Mack made this statement Saturday after returning from a run to W. Wayne-st. He asserted that failure of drivers of automobiles to head the sirens and bells compelled the trucks to drive slowly.

In answering the call, four motorists failed to stop and in one instance a collision was narrowly averted by the driver of the hose truck, who was compelled to stop to avoid hitting an auto.

"The drivers of these automobiles would be the first to complain were the fire trucks slow in arriving at their homes," said the chief.

"I regard it as imperative to make sure that lives are safeguarded and will hold the apparatus at a slower rate of speed until the people of Lima cooperate.

"Efficiency of the department is suffering slightly, but one house is not worth as much as one life and until conditions change, the fire department will drive cautiously, even tho motorists will not," declared Mack.

BEELER FIGHT TO BE CONTINUED

Sentenced as Embezzler, Will Appeal to High Court.

Allie Beeler, former treasurer of Shawnee-tp, whose conviction on a charge o fembezzlinfi $6,000 of the township funds in 1918, was sustained by the court of appeals, wil' carry the matter to the Ohio supreme court.

Notice of appeal to the state's highest court was filed with Prosecuting Attorney Eugene T. Lippincott Saturday.

Beeler was found guilty by a jury before Judge Fred C. Becker in common pleas court. He was sentenced to pay a $5,000 fine and serve an indeterminate term in Ohio state penitentiary.

The case was carried to appeals court on error. The high court in affirming sentence, declared that no error could be found and that any other decision would have been a miscarriage of justice.

Beeler is residing in Cridersville, at present, being out on bond.

$2,314,836 COLLECTED BY ATTORNEY GENERAL PRICE

COLUMBUS —Attorney General John G Price of Ohio, who leaves office Monday collected and paid into the treasury of the state $2,314,836 during his four years in office This department paid the state $1,306,239 during the four years previous.

Four thousand formal opinions were rendered by the office of Attorney General Price during his four years.

CHIRO PRACTIC

WILL DO WONDERS FOR YOU

SCIENTIFIC HARMLESS SUCCESSFUL

CHIROPRACTIC is a health service which has proved itself worthy of merit based upon successful results obtained among people whose ailments were pronounced incurable by other health methods.

THIS OFFICE offers you the same service combined with the most modern scientific equipment necessary for your convenience and health.

INVESTIGATION COSTS YOU NOTHING

Graduate of the PALMER 3-Year Course

Glenn V. JOHN, D.C.Ph.C

CHIROPRACTIC SPECIALIST

HOURS 1-5 and 7-8 Tues. Thurs. Eves. Closed.

135½ N. MAIN ST.

Spinal X-RAY Laboratory

ENTRANCE—First Stairway South of Leader Store

WE NEED MONEY

Must Dispose of Our Entire Stock Of Fixtures at Once

In order to raise necessary funds we are putting our entire stock of fixtures on sale at far below the original cost.

Now is your time to have new fixtures installed in your home, take advantage of our misfortune. All Fixtures delivered and hung.

WIRING OUR SPECIALTY

CRAIG ELECTRIC CO.

Lake 1225 659 S. Main St.

NewspaperARCHIVE® NewspaperARCHIVE®

LIMA POLICE HEAD IS IDEALIST

Is Certain His Plans Are Practical However

WOULD ELIMINATE CRIME

Suggests Identification And National Auto Law

Lima possesses an idealist, whose vision extends far into the future.

Unlike most men who dream of a new Atlantis, his work is dealing with facts.

Lima's visionist is none other than Chief of Police T. A. Lanker, who dreams of future years, when criminals will be no more and when crime is abolished.

But, unlike the majority of dreamers, Lanker's visions are practical. In fact, one of his ideas for prevention of crime has been partially tested out with good results in Germany.

One of the surest ways to prevent crime is to have an absolutely sure way of identifying every man and woman at all times, identification which will be sure and which will not require telephonic communication to establish.

The way in which the chief suggests that this be done—and the way in which identification was ascertained in Germany during the war—is to compel every person to carry a photograph and description very similar to a passport. This would be certified by the chief of police in the citizens' home city, in much the same way that passports are now vised by consuls and legation attaches in foreign ports.

HELPS HONEST PEOPLE

When looking for a criminal, honest citizens would be freed from embarrassing humiliation in being taken to the police station if they could produce their registration cards.

On arriving in another city, police officials at the station would inspect the photos and would allow only citizens with properly certified cards to enter the city.

In furthering the identification plan, Lanker suggests also a national automobile registration law, which would require every motorist to carry a certified and notarized bill of sale of the car. This also would contain a photo of the owner and would eliminate entirely the enormous number of thefts of automobiles, which are being made every day in all sections of the country.

But, according to Lanker, there is one flaw in working out these plans. "We love our liberty too well," he declared. "We would have to be compelled to show credentials as often as would be necessary, even tho the number of criminals would be greatly reduced by the system.

"Another idea, too, which we would object to is that we would be compelled to register our movements. I wouldn't like the petty details myself, but I certainly would like to see criminals eliminated."

TAX COLLECTIONS ARE LAGGING

$50,000 A Day Needed In Next Two Weeks to Clear Books.

Tax money must flow into the coffers of the county at the rate of $50,000 a day for the next two weeks, if the total December collection is to be paid in by January 20, the final day for payment, Harry E. Botkins, county treasurer, declares.

Botkins issued a solemn warning Saturday to the public to get in with tax money. There will be no further extension of time, he states, and every day of delay makes the task of handling collections more difficult.

Less than one-half of the million dollar December pay is in the county treasury.

"We have only about $500,000 in," asserted Botkins. "Unless we collect $50,000 every day from now on, there will be a lot of people left out. The delinquent taxpayers will be fined a 15 per cent penalty.

Botkins has been spending sometime collecting in other towns in the county. The outside collections have been satisfactory.

LIGHT FIXTURES
New Merchandise at Lowest Possible Prices
Sweeney Electric Store
110 E. MARKET ST.

Pay Your

Taxes

If they go delinquent you will be compelled to pay a penalty, so if you do not have the cash it will pay you to

BORROW the MONEY

We will lend it to you and you can pay it back in large or small payments. Ask us.

LIMA LOAN Co.
209 Opera House Blk.
MAIN 3584

"I HAVE BEEN COUED!"—NO. 4

Coue Makes 'Em Forget Ills

BY MILTON BRONNER
Lima News Staff Correspondent

COUE

NANCY FRANCE, — (Special) — The thing that differentiates the auto-suggestion clinics held by Monsieur Emile Coue from any clinics in the world to which suffering people go is this: we laugh with Coue and at ourselves.

Lots of us come here with aches and pains, but, somehow, Coue, the magician, drives away the tears and makes the smiles come. I think one of the reasons for this is the simple humanness of the man.

He can reprove where reproof is necessary, but he prefers to joke with us and to make us joke, too.

One day when I was there an intellectual woman, after hearing him explain how ancient a thing auto-suggestion is, said rather cattily:

"In other words, you have discovered the moon."

"No, madame," he replied, with fine dignity, "but I have learned how to teach you to walk by its light in your darkness."

TREATING RHEUMATISM

Over in a corner sits a husky-looking peasant woman in black. Her toil-worn hands show how she has labored beside her husband on their farm. She has trouble using her right arm; thinks she has "rheumatics."

Coue rapidly strokes the sleeve of her blouse, bidding her say after him—"Ca passe, ca passe, ca passe."

"It is going away, it is going away." Only he wants her to say it so rapidly that it sounds like a bee buzzing endlessly. Then Coue straightens himself.

"How does the arm feel now?"

"Much better."

"Hit me with your right fist."

She strikes him in the chest.

"Hit harder."

She almost knocks him down.

Coue smilingly suggests she now go home and hit her husband that way.

"Oh, no, monsieur. He would hit back!"

PLAYING GAME OF TAG

Enter another type. She is French bourgeois, perhaps 65, in black, with her old-fashioned gold chain and locket around her throat.

She has come in walking painfully, slowly by the aid of a cane. Monsieur Coue "ca-passes" her. Then he suggests she get up and try to walk.

She looks for her cane, but Coue gives her his hand and like an ancient gallant in the time of King Louis, leads her across the room.

"It's like a minuet," he says gaily. "Now again, madame."

He gently drops her hand.

"Now walk by yourself."

She does so.

"Oh, but faster."

She increases her speed.

"Now walk after me and catch me."

Coue walks around a table, the old lady fast after him. Then she goes back to her chair, seemingly none the worse for this to her unheard-of exertion.

"Oh, one more exercise," says Coue.

He gives her the cane and tells her to walk and to carry it on her shoulder like a French soldier on the march. She does so. And there are women in the crowd who smile thru tears at what seems a veritable miracle to them.

EXCEPTION PROVES RULE

All except one old woman, whose cheeks are fever-red with excitement and pain. She starts to give Coue a catalog of her numerous aches. Coue says something. The old lady catches only the word "mind."

"I am not sick in my mind," she snaps. "I am sick in my body."

"Ah, but you are sick in the mind."

"You can't fool me," she says determinedly.

"Dear lady, I am not trying to fool you. We are going to help your body thru your mind."

He "ca-passes" her and she is sure he hasn't helped her much. But the next day she is back again. And she smiles at Coue.

TOMORROW—Bronner describes "cures" of fellow patients.

Glands Used To Restore Hair Growth

Science of Gland Therapy Relieves Baldness—New Treatment Restores Health and Growth.

Baldness in both men and women is now generally ascribed by scientists to defective functioning of endocrine glands. Hair growth is dependent upon the secretions of these glands—these secretions making possible the assimilation of those elements in the blood which are vital to a luxurious growth of hair.

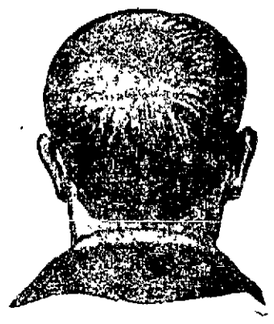

Now it is possible for any bald person to have a full, luxuriant growth of hair through the discovery of E. R. Alexander, nationally known scientist. Dr. Alexander, through the concentration of glands, can supply the deficiencies of gland secretion and produce a full growth of hair.

This discovery may be easily used in the privacy of your own home. Within a few weeks you will notice new, vigorous hair beginning to come in and with this growth you can gradually restore your hair to its former bright, healthy color.

So confident is Dr. Alexander that you can be relieved of the embarrassment of baldness and regain the normal hair growth by this method that he offers to send a full $2.00 treatment on free trial to anyone who will write for it. Use it according to directions, and if at the end of a month you do not find your hair returning with all its former vigor, the treatment does not cost a cent.

SEND NO MONEY—Just your name and address to Alexander Laboratories, 527 Gateway Station, Kansas City, Mo., and this treatment will be mailed at once in plain wrapper. When it arrives pay the postman only $2.00 and postage. Try it according to directions and if at the end of a month you are not more than satisfied with results, your money will be refunded at once. A big Kansas City bank guarantees that Dr. Alexander is reliable and holds $1,000 cash as a guarantee to return your money if you wish.

Don't suffer the embarrassment of baldness—give the treatment a trial on this liberal offer.—Adv.

Another Truck Added for the

COMMUNITY LAUNDRY

For Quicker Service

The past two weeks our business has grown by leaps and bounds. Our service was lax due to the fact that we could not take care of the added business. We were indeed sorry that we could not render the flawless service that had contributed to the success of the Community Laundry,

But

We are now prepared to give you the utmost in quick delivery by the adding of another truck to take care of this increasing business.

Housewives of Lima are praising the Innovation of the COMMUNITY LAUNDRY which has eliminated the dread of washing.

Two Services

Damp Wash	Thrif-T-Service
Everything is returned ready for ironing.	**Flat pieces ironed, balance ready to iron.**

COMMUNITY LAUNDRY

MAIN 5076

RECEIVERSHIP SALE

Now Is The Time To Save Money

Paint has advanced in price twice in the last sixty days. This means that $3.75 paint will sell at $4.00. White Lead and Linseed Oil have both advanced. Market reports are to the effect that by Spring they will still be higher, and we have a big stock. One Acme line of Pant we will sell at $2.55 per gallon. One line of Acme Gray in 5 gallon cans at $2.50 per gallon. One lot of Salvage Paint at $2.25 per gallon. This Salvage Paint is made up of cans without labels and bursted cans mixed together and colored to very good shades of Buff or Fawn. A good Paint for less money than cheap Paint is selling for today. All Paints and Colors not priced here, 10% off. All Varnishes and Varnish Stains 20% off.

Think what this means. One lot of Spar Varnish in 5 gallon cans, valued at $22.50 a can, only 20 of these that will be sold at $14.00 per 5 gallon cans. Builders and Construction Companies should pick this up quick. Remember, this sale will only last until and including the 15th of this month.

75c cans of Wax at 53c.

$2.50 Chamois Skins, whole hides, $1.75.

$1.75 Chamois Skins, whole hides, $1.15.

Remember, these are French Oil Tanned guaranteed. Articles too numerous to mention, but all at a big saving You can afford at these prices to even borrow the money at 8%. Buy your Paint and Varnish for next Spring and make big money by doing so.

L. P. WILLIAMS and J. T. WALSH
Receivers for

The Glenmore Company, Inc.

COR. MAIN & WAYNE STREETS PHONE MAIN 1373

THE DEISEL CO.

"Lima's Big Store"

MONDAY MONEY SAVERS

January Sale Values Worth Shopping For

SPECIALS FOR MEN!

Men's Suedetex Gloves
A strong wearing washable fabric glove, in light colors only, regularly sell at $1.00 — Sale priced, the pair— **39c**

Men's Heavy Union Suits
Heavy fleece lined, an extra soft, warm garment, regular price $1.50, sale priced, the suit— **95c**

Men's Pure Silk Hose
Slightly imperfect stock of a famous make, — pure silk in black and white only. Monday special price, the pair— **39c**

MEN'S DEPT.—1ST FLOOR

Monday Special COMFORT BATTS 88c
Size 72x90, a full 3 pounds good quality cotton—Monday's price the batt
(1st Floor)

Monday Special COMFORT CHALLIES 19c
36 inches wide, in many new designs, also 36 inch COMFORT CRETONNES in 20 new colorings—your choice, the yard
(1st Floor)

Monday Special HEAVY COMFORTS $3.95
Size 66x82, light color plaids, ribbon bound ends, a regular $4.98 value, Special
(1st Floor)

Sale of HEAVY WOOL COATINGS $1.98
Continuing our special sale of Coatings. Many lovely fabrics, values to $3.75—Sale priced, the yard
(1st Floor)

WOMEN'S OUTING GOWNS.

Our regular $1.25 value. Special for Monday— **98c**

Our regular $1.50 value. Special for Monday— **$1.29**

$1.75 VALUE IN OUTSIZES $1.49
(1st Floor)

WOMEN'S WOOLEN HOSE 88c
In broad rib, camel and grey blue heather—our regular $1.25 value. Monday sale price, the pair
(1st Floor)

WOMEN'S SILK AND WOOL HOSE $1.55
With embroidered clocks, in black and brown only—our regular $1.95 quality—Monday sale priced, the pair
(2nd Floor)

SALE OF CORSETS

DISCONTINUED MODELS AT SPECIAL BARGAIN PRICES

Back lace style, heavy pink brocade mercerized materials, low bust with rubber top and medium bust with long hip lines **$2.98**

A back lace style in pink coutil and brocade materials. High and low busts—Special Monday, sale price **$1.00**

RUBBER GIRDLES $1.00
(2nd Floor)

SALE OF WHITE SWEATERS $4.69
Complete clearance of our entire stock—heavy white slipover styles—roll collars and blouse waist—in sizes 36 to 46. Others in Red—Henna—Navy—Brown—Tan and Green also included.

SALE OF SHOES

Misses' Patent Leather Billiken Shoes
Sizes 12 to 2, patent leather vamp, dull top, lace style, Foot-form last. A real special value — the pair **$4.15**

Young Men's Shoes
Odd lot of small sizes—fine brown calf in English lasts, sizes 5½ to 7 inclusive, values to $8.50. **$3.95**

(SHOE DEPT. 1ST FLOOR)

NEWSPAPER ARCHIVE®

Entered at postoffice at Lima as second class mail matter.

The Lima News

AND TIMES-DEMOCRAT

PUBLISHED EVERY DAY IN THE NEWS BUILDING, 121 E. HIGH STREET, BY THE LIMA NEWS PUBLISHING COMPANY.

By mail one year $5 out of the city. By carrier 15c per week.

BUSINESS CONDITIONS

REMARKABLE post-holiday retail buying featured the past week in Lima mercantile circles. Merchants are surprised at the continued demand of consumers, which they attribute to the well known economic conditions pointing to higher prices in silks, cotton and ready-to-wear. Merchants are predicting a general trend upward to both basic and retail quotations.

Security markets became firmer, to sudden upward marking of stocks, while bonds steadied, even foreign issues. Call money in New York was very nervous with a wider range, upward and downward, than in many weeks, and closing at the top around five per cent for the week-end. Heavy buying of the oil and industrial shares was the pronounced trend of the stock market.

Locally, real estate remains dull and unmoving, while contractors go forward planning further housing for the spring months. Down town real estate has not figured in any transactions for so long a time as to seem taken off the market. Few business structures are known to be planned for building during the new year.

Farmer's thruout the district are regaining their heavy losses as grains and live stock command higher prices. Industrially, Lima never looked better. Added employes are the rule at both the cigar factories and the Loco Works, while rental agencies are saying in the middle of winter that vacant properties are already exhausted. The housing problem will be the vital issue, it is predicted for manufacturers to solve during the coming spring and summer. Money is in free supply at both banks and building & loans.

o o o

GOV. DONAHEY—TOMORROW

IF a particular mandate of any sort was intended by the people of Ohio to be given in the November election in 1922, to those of ficials chosen to direct the destinies of the state during the forthcoming two years, a strange and unaccountable method was adopted in the imposition of that order.

While electing a Democratic governor and a lieutenant governor of the same political belief, the selfsame electorate issued commissions to Republicans for the posts of secretary of state, treasurer of state and attorney general and returned to both houses of the general assembly overwhelming Republican majorities.

If the electors had in mind producing a situation that would guarantee an official kilkenny cat fight, it couldn't have planned better than the result of the election. But that is past and done, now. Ohio must face the situation of which it is the author.

The Democratic governor and lieutenant governor and the Republican secretary of state, treasurer of state and attorney general-elect, surrounded by a supreme court that is part reactionary and part progressive Republican and by legislative members preponderously Republican, will take the oath of office tomorrow, on a platform at the west entrance of the statehouse, where the governor will deliver his inaugural address before thousands.

After the simple ceremony, which Donahey has insisted upon, the party truce declared when the lop-sided legislature convened a week ago will probably be forgotten and the political maneuverings that feature the usual administration will be reopened. However, if a mandate was given by the people, it must be admitted that it was placed in the care and keeping of Vic Donahey—the name by which he will continue to be known to thousands, even after he is made governor.

Expression of the hope that there will be no clashes between representatives of the old parties in the state administration during the ensuing two years is made sincerely, but under the circumstances it would be the acme of foolishness to expect such a thing to occur, when one remembers the results of previous similar administrations, sadly mixed and pulling in different directions. Should this one prove an exception to the general rule, it would indeed mark an epoch in the history of Ohio.

But all this aside. Hearty congratulations are extended to Vic Donahey, soon to be governor; to Earl D. Bloom, next lieutenant governor; to C. C. Crabbe, attorney general; Thad H. Brown, secretary of state and Harry S. Day, treasurer of state. For each and all of them the most successful administration possible is the wish of all the people.

Ohioans unite in speaking bon voyage to those they displace, particularly to the departing chief executive, Harry L. Davis. Maybe after all, many of the bitter invectives hurled at the devoted head of the retiring governor were not altogether merited. Perhaps, too, some of his appointees were not as bad as they were pictured during the heat of the political campaign.

After all, they are but human. They will seek other lines of endeavor. Perhaps they will forget in time the strenuosities they have laid down and which others will pick up and shoulder. Filling public positions is not a bed of roses. Those who have tried it, know. Those who are about to try the experiment will learn.

o o o

BRING OUR BOYS HOME!

AMERICAN troops will be ordered out of Germany as soon as France begins invasion of that country, it was announced at Washington yesterday. Why wait for an invasion of Germany by France to get the boys out of Europe and home?

The present crisis in the Old World makes the presence of our troops on the Rhine all the more dangerous. They have no business there and should have been home long ago. We were promised that they would be taken out of Germany two years ago, but they are still there.

The boys in the uniform of the United States are mixed with French soldiers under command of an American general at Coblenz. If it becomes necessary for him to use military force, the Yankees would go into action along with the French. Why take this chance? We repudiated any connection with such affairs when we killed the League of Nations.

o o o

WHAT YOU LIKE

A GIRL who clerks in a 5-and-10-cent store sends this letter: "Why is it that some invisible force seems to keep me chained to my present job, when what I really want to do is act in the movies? I am getting well into the thirties. The bloom is leaving my cheeks. I try to be practical and sensible. But, by keeping my ears open and my mind busy figuring things out, I learn that I am in much the same boat as every one else. No one seems able to do what they want to do. Why is this?"

To this girl clerk, we answer:

The question you ask has been asked by every grown-up since humanity began to exercise its power of reasoning. And there seems to be no answer, except that fate or destiny has much to do with our careers.

George Ade, who is such a genius as a genial satirist that future generations will study his fables in slang as our generation studies "Rabelais," always wanted to write "heavy stuff." Maybe you remember the interview with George, in which he expressed his bewilderment because he seemed forced to write humor instead of philosophy or tragedy.

Another case is Eddie Foy, comedian, whose foremost ambition always was to play Hamlet.

The reader will apply it to himself—to the thing he wants to be, the life he wants to live, but cannot. It is as if invisible hands of destiny thrust you away from culmination of ardent desire.

The trail, as always in philosophy, leads nowhere. Common sense brings most of us a certain degree of contentment by making us realize that we probably are doing what we were intended to do.

You see an able lawyer, proud of his ability to repair a clock. He says: "I was cut out to be a fine mechanic." Deep in his heart he knows he is "kidding" himself—that law is his natural field.

This law, however, holds good only when we are definitely established in the rut thru which we are destined to spend most of our mature years.

Often we are doing the wrong kind of work and yearn for something else. If fitted for the something else, ambition will make us find a way to get into the line we like.

When it comes to day-dreaming, to things we yearn for but are unwilling or unable to attain with our powers, we generally are like vaudeville actors as booking agents describe them: "When they can sing, they want to dance. And when they can dance, they want to sing."

o o o

BUSY YEAR ASSURED

LIMA is forging rapidly to the front as one of the fastest growing cities in the United States, where advancement is dependent upon a steady development, rather than mushroom spread.

This is reflected in figures compiled by realtors, contractors, architects and material men. Despite the fact that new construction and rebuilding in this city during the year 1922 totaled somewhere near $1,000,000, it is confidently expected that 1923 will witness an increase of from 25 to 50 per cent.

Nor has the building program begun in 1922 come to a stop. Much work started late in the past year is still going on. There has been no general cessation of activities due to the arrival of winter weather. For the most part, conditions thus far this winter have been such that even outdoor work has not been seriously impeded.

The steady upward trend of building operations in this rapidly expanding city is not confined to any one particular section. All parts of Lima are feeling its good effects. Prices of real estate, which remained steady for the most part during the war, are now inclining gradually upward. The very steadiness of the advance assures permanency. Those who contemplate purchasing lots for the building of homes will not have a more opportune time than right now. Prices will be higher in the spring, it is assured.

New construction is the index growth of a city. Just now the tendency is toward high barometer in Lima.

o o o

YOUR TWO MINDS

DID you ever "get stuck" for a name, date or something else that's "on the tip of the tongue" but hard to bring out of your memory?

Your conscious or objective mind strives to bring the missing information to the surface. All the time, according to students of thought processes, the missing information is stored away in your subconscious or subjective mind.

Your conscious mind forgets a lot. But your subconscious mind is supposed to remember—to store away—everything you ever encounter from cradle to grave. You've heard how, when a man is drowning, his whole life passes in review before him in a few seconds.

Thirty-one years ago, Dr. Thomson Jay Hudson wrote a long book, "The Law of Psychic Phenomena." It towers head and shoulders above everything of a similar nature ever written.

Hudson set forth a theory that the subjective (subconscious) mind exercises complete control over the functions and sensations of the body. Also, that the subconscious mind (and, in turn, the functions and sensations of the body) can be controlled by suggestions made to it by the objective or conscious mind.

Hudson made quite a sensation in his day. Today only scholars are familiar with his book. But, after 31 years, the tide rolls in again and the followers of Coue are suggesting to their subjective (subconscious) minds: "Every day, and in every way, I feel better and better."

STARTING IN EARLY

LIMA NEWS HEALTH SERVICE

Signed letters pertaining to personal health and hygiene, not to disease diagnosis or treatment, will be answered by Dr Brady if a stamped, self addressed envelope is enclosed. Letters should be brief, and written in ink. Address letters to Dr William Brady, car of The News.

—By DR. WILLIAM BRADY—

FROSTBITE

Chilblain, which I described the other day, may be considered first degree frostbite. If blistering occurs, that constitutes second degree frostbite. If deeper tissues are destroyed, so that ulceration follows, that is third degree frostbite. The classification is the same a that of burns. Chilblain is comparable with ordinary sunburn which amounts to reddening and itching or tenderness. A frostbitten cheek, ear, finger or toe rather resembles a burn by an acid. Freezing of an entire extremity amount to gangrene or death of the frozen tissues.

When an ear or cheek or finger is frostbitten the skin turns pale or white, noticeably so by contrast with the red or flushed skin around the frostbitten spot, and sensation is lost in the white area. Usually this means death of at least the cuticle, which will later peel from the frostbitten spot. Sometimes the injury is deeper and blistering follows. This calls for the best obtainable surgical care, as it is a serious condition and likely to leave bad scars unless carefully treated.

For ordinary frostbite, seek a comfortable but not hot place out of the cold, if possible. Gently knead or massage the whitened benumbed part. Do not overdo this rubbing, for it is exceedingly bad treatment to rub off the skin with excessive friction. If clean snow is available, the kneading may be started with some snow, but one dose of snow is ample—not more than a hair of the dog that bites you. The skin may be frozen with a little too much snow. The massage or kneading should cease the instant a pink color returns to the pale area. Should this fail to occur after a few moments of massage, it is well to use some oil or cold cream to avoid injurious friction and continue the massage gently for an hour or more if necessary.

Dermatitis congelationis, as we doctors ponderously call frostbite (for which we should be fined a dollar per syllable,) tends to recur even on slight exposure, and persons who have once been frostbitten must exercise great care to prevent recurrence.

In severer degrees of frostbite or freezing, stimulation of the nervous system and circulation becomes an important first aid measure, for drowsiness or mental dullness and slowing of the circulation are usually features. The administration of hot coffee or tea is probably the best thing for this purpose. Massage or general rubbing of the body, toward the heart, aids the torpid circulation. A little whisky or brandy is about the most deadly thing one can give in these circumstances. The frozen extremity or digits should be handled only with the utmost care or rather should not be handled at all save in an aseptic manner, as one would deal with an open wound. It is best to apply a bit of sterile petrolatum or any surgically clean ointment, some gauze, cotton, and bandage to protect the frozen member until medical treatment can be had.

In some cases of annoying recurring chilblains or frostbite, a few mild X-ray treatments have given great relief.

QUESTIONS AND ANSWERS

Rhubarb and Soda Mixture

Please inform me whether a rhubarb and soda mixture containing some peppermint flavor is likely to cause any ill effect if taken daily for a stubborn bowel condition, and for an indefinite period.—H. P. C.

Answer—I do not think so.

Buttermilk Toper.

I drink 12 to 18 glasses of buttermilk daily. I like it. I seem to have excellent health. Sixty. Likely do drink later years.—M. A. J.

Answer—No. Only objection sometimes renders urine too highly acid and irritating. Aside from that, go to it.

STUMPED

What information can you give me on renal diabetes?—F. S. W.

Answer—None. Renal refers to kidney. Don't know what renal diabetes would be. Only know only one kind of diabetes. Reader caught me up the other day, asserting there is another kind diabetes insipidus, for she had it. I've heard rumors of such a condition. There were 24 cases encountered among more than a quarter of a million patients examined at the Mayo clinic, about the same number among even a greater number of patients examined at Cook county hospital. So 'tis. But for all practical purposes only one form, variety or kind of diabetes. That is diabetes. Some people persist in calling it the sugar diabetes. Perhaps they do that to distinguish it from diabetes insipidus, in which no sugar is found.

(Copyright, 1923)

POEMS YOU WILL ENJOY

—By BERTON BRALEY—

THE HUMORISTS

They have no awe of anything.
Their barbs satirical they fling
At fake and solemn-faced pretense,
And with a blithe irreverence,
And laughing antics of a clown,
They topple pompous idols down.

An ugly evil rears its head,
A thing of mystery and dread;
The humorists make jests about it,
With jape and gibe and quip they flout it,
And presently away it wriggles,
Pursued by universal giggles.

The dragons, menacing and foul,
That most majestically prowl
About our land; whose fiery breath
Scares serious-minded folks to death,
Sneak to their caves, devoid of vigor,
When humorists begin to snigger.

How shall we estimate their worth?
Who smash chimeras with their mirth;
Who vanquish ills to which we truckle,
With no more weapon than a chuckle?
Here's to them, may they never wane,
They make us laugh—and keep us sane!

(Copyright, 1922)

HAVE YOU SEEN ZETLITZ' WINDOWS TODAY?

U. S. ARMY BLANKETS
$3.65
SHEEP LINED COATS
$10.95
HIGH TOP SHOES
$7.85 and $10.95
BLACK KNEE BOOTS
$3.45
BLACK HIP BOOTS
$3.95
U. S. ARMY STORE
148 N. MAIN ST.

Charley Sez:
I am the master mind for good Eats, Prices and Service.
NUFF SED
Charley's Coffee Shoppee
109 E. HIGH ST.

NOTICE TO STOCKHOLDERS
The Lima Sheet Metal Products Co.
C. L. Ackerman, President

Advice to Stockholders—"Do not sell your stock. There are a number of people that know of the wonderful future of The Lima Sheet Metal Products Company and they are endeavoring to get possession of the stock by offering low prices for it. 1923 will be our Great Year, which will cause the stock to be in demand at a high price."

The Lima Sheet Metal Products Co.

The Lima Home & Savings Association
W. High Street West of Post Office
WE PAY 5% INTEREST

'ABE MARTIN

Love may be blind, but it's there with th' touch. Th' Little Gem restaurint is servin' nose bags with coconut cake.

(Copyright, 1923.)

'ROUND LIMA HOUR BY HOUR

—WITH APOLOGIES—

BY OH. OH. JACKENRIM

A Page from the Diary of An Antiquated Reporter: Up betimes, to a five-inch snowfall. Making me envy the plutocrats now in Florida and California. Breakfasted well, taking my grapefruit raw, after radishes. So, abroad and thru the towne.

Put in, at The First National. To congrat Sir George Bayly on his entering the world of finance and discounts. There saw Newt Cunningham, vice president of the Millionaires' club, painting a score of golf balls black. For a round in the snow with Nels Keyes and Fred Cuthbert at Shawnee. Dr. Jonathan Vail making a deposit that looked like a bookmaker's roll. Gus Holstein, the mercantile prince, leaving on the morrow for St. Peter. At the office, whence came Jack Weil, the eminent ladies' costumier, and gave me an El Verso. And anon, Elias Mosier, the launderer, in good mood after casting up accounts at the year end.

Lunched with a widowed sister, born and bred Methodist. But not adverse to a high ball, when none others of the family about. She's been tittering and fun making many weeks with my rich St. Marys sister. Albeit, I think to little avail. The will has not been changed, her banker tells me.

Out to salute Dr. C. H. Clark, the famous alienist, and Tom Thompson, the tailor. Discoursed long, with M'sieur Lugibihl anent the happy and pretty Betty. And he tells me she loves well her mam-ma doll. There's Virgil Knisely, the greate department store manager. Who drew a saxaphone in his Christmas sock. And betimes, with much zeal is learning by the note.

In the afternoon, paid the gas bill and the electric meter tax. Bob Rice sold me a package of fags, but no one of import about except Cal' Boop, the eminent Shawnee-up farmer. Which remynds me, tomorrow is Sunday again. And George McDonel has never sente me that half-gal of ice cream, he so well promised.

To the office, and at my labors, but funked them. Having no real zest for the task. Reade Coue again, and "Tous les jours," persistently in my head, but the pain remains in my tooth. So, home late to a tub bath and clean linens. Mr. Sealts brot my last year's tweeds looking all merry and bright.

Dined on a lamb joint, with snowflake potatoes and Poincaire peas, a beet salad, and butterscotch pie for the sweet. In the evening casting up the latest returns from the Christmas shoppes. Wonder what M'sieur Bluem will allow me on my Fordiolet; and Mr. Feldman must accept my I. O. U.

What was Louie Keppler haggling over at Jones & Williams morgue? There is no cut-sale on caskets. George Eckert has a pretty metal one, if Louie wants to be safe.

Reade Ben Franklin's heritage until late, then a while in St. Luke, and happily Coued myself to sleep in the lonesome twin.

NEWSPAPER ARCHIVE®

AUTO CLUB MEETS MOTOR PROBLEMS

Tenth Year of Lima Organization Seen As Success

800 NEW MEMBERS ADDED

President Hartline Outlines Benefits Of Association

Experience with motoring problems during 1922, the 10th year of the Lima Automobile club's existence, has demonstrated that automobile owners are more and more seeking organized service and protection.

This conclusion, expressed by Joe C. Hartline, president, Saturday, stands out in the general survey of the activities of the club for the past year.

"The phenomenal growth of the club proves this" Hartline said. "An average of 100 members a month were added to the rolls since April 1.

"Analyzing their reasons for joining and taking account of the branches of service they used, makes it impossible to mistake the lines along which motorists are thinking.

"First, they want to drive their cars. They want accurate touring information. They want signs erected to guide them and warn them of danger along the routes.

NEEDS OF MOTORISTS

"The moment an owner commences to use his car he discoveres that he needs mechanical and legal aid. This need has been aswered by the establishment of the standardized road department this year. Emergency aid is extended when motor troubles develop. This service is given on the highways and even in the owner's garage, if of an emergency nature.

"For the same reason the legal department, headed by Attorney George H. Quail, was established and motorists asked to bring their legal problems to the club for solution.

"Many of them did so and the year closed with a record number of cases handled and fewer claims pending than ever before.

"Anti-theft department of the club has done good work and aided the member whose car was stolen, to recover it.

"The car owner is spreading out from his home town. He travels and he wants home club facilities where he goes. The Lima Automobile club, has affiliations with nearly 100 other clubs in Ohio thru the Ohio State Automobile association and thruout the United States with the National Motorists' association.

"Two other important demands are made by the club. They are civic representation and protection from unreasonable legislation and regulation.

LEGISLATION WATCHED

"To meet this need the club has been forced to take an interest in pending motor legislation in the city and state. Legislation is studied and if possible, bad features are eliminated.

"Measures and ordinances favorable toward the car owner are brought to attention of law makers.

"Were it not for the efforts of the Lima club and other motor organizations in this state the motorists of Ohio would have long since become the goat in taxation," Hartline asserted. "Distribution of license tags is another service afforded members and outside motorists alike. A small fee extra is charged non-members."

Four-workers are regularly employed by the club at its offices in E. North-st. in the Norval Hotel.

The club is planning to extend its service to a still greater proportion of the motoring public in 1923. The membership now numbers more than 1,000, a gain of more than 800 in the past year.

More than 2,000 sets of 1923 license plates have been distributed in Allen-co and nearby counties by the club.

TRAIN RESUMED

BUCYRUS—Villages of Chatfield and Carrothers in North Crawford-co are receiving evening newspapers now, after having had no direct rail connection. The Pennsylvania railroad discontinued the afternoon train, touching at the villages, Oct. 1, but has resumed it again. Bucyrus newspapers have been delivered in the towns by automobile.

NOTICE

Stock holders meeting of the Lilly White Oil Company will be held at office of said company, Monday, January 15th, at 2:30 p. m.
J. M. STOODT, Sec'y.

HAVE YOU SEEN ZETLITZ' WINDOWS TODAY?

HAVANA FIVE, 5c CIGAR

CHAUTAUQUA ATRIST TO ENTERTAIN YAMILO CLUB

James Allen Troke, chautauqua artist, will appear before the Yamilo club, an organization recently formed by dormitory men at the Y. M. C. A. at the weekly dinner Monday evening.

Troke is a versatile entertainer, a crayon artist, a magician, a violinist and a humorist and his program will be made up of musical numbers and chalk talks.

HAVANA FIVE, 5c CIGAR

SUES EX-KAISER'S KIN

CLEVELAND—Mrs. Anna Metzger filed a petition for divorce here, in which she claimed that her husband asserted he was a relative of the former kaiser, and "looked down on her as a commoner." In order to show her "her place," Mrs. Metzger declared her husband would drop his handkerchief and then compel her to get down on her knees and pick it up.

DR. R. D. KAHLE HAS MOVED HIS OFFICE TO EHLERMAN BUILDING.

FUR COATS

AT 25% REDUCTION

Choose your Fur Coat now—at "Gregg's"—where you will find the most unusual styles from the finest Furriers in the country.

Marmot Coats—French Seal Coats— Near Seal Coats — Hudson Seal Coats—Muskrat Coats—and Mink Coats are all reduced 25%—Many are trimmed with Squirrel, Skunk, and Beaver.

R. T. GREGG & CO.

You Cannot Hide Your Fat

Overfatness is the one misfortune you cannot hide from yourself or from those around you. If too thin, your dressmaker or tailor can supply the deficiencies, but the overfat carry a burden they can not conceal. There is one sure way to reduce your weight surely and quickly. The harmless Marmola Prescription, which changes the fatty tissues and fat-producing foods to solid flesh and energy, helps the general health and digestion, permits you to eat substantial food, and leaves the skin clear and smooth. This famous prescription is now condensed into tablet form. Each tablet contains an exact dose of the same harmless ingredients that made the original prescription capable of reducing the overfat bodily and steadily and easily without the slightest ill effects. Take but one tablet after each meal and at bedtime until the normal weight is reached and the bodily health completely restored. Ask your druggist for Marmola Prescription Tablets or send one dollar to the Marmola Company, 4612 Woodward Ave., Detroit, Mich., the price the world over, and you will receive enough to start you well on the road to slimness and happiness.—Adv.

Simmons Says:

Those worn out goloshes and rubber boots, that you were going to throw away, can be fixed.

We are now equipped to repair them and guarantee absolute satisfaction.

Lima Shoe Repairing Co.

Mender of Soles—A. Simmons, Mgr.

MAIN 3172 114 N. ELIZABETH ST.

DO IT NOW!

The Time Is Growing Short, Too--

THE LIMA TRUST CO.

Million Dollar Christmas Saving Club

A simple way to save money and arranged in classes to suit your particular requirements.

Did You Get a Check in 1922?
You Will in 1923 If You Join Now

THE LIMA TRUST CO

"The Bank That Serves"

Square and Market Street
Branch—Main and Kibby Streets

1/2 off

Winter Weight

MEN'S OVERCOATS

This is not merely a sale to stimulate selling—not just an alteration of prices to lure you into buying, but a business exigency, a persistent policy occasion, a mammoth merchandising movement to reduce this stock to the very depths of absolute clearance. Pursued with a determination that develops the utmost in money-saving. The quality is the more impressive and assuring because of the established advertising integrity of this Store and the high reputation of the manufacturers whose products are presented.

Two Featured Groups of Men's Suits

$17.50 — Regular $22.50, $25.00, $30.00 Suits

$22.50 — Regular $30.00, $35.00, $45.00 Suits

Every Wanted Fabric, Pattern, Style and Size in This Selection

Down Go Furnishing Prices

SHIRTS— Presenting a wonderful array of fine Shirts in all the newest patterns, radically reduced for this sale 95c

UNDERWEAR— The man who looks to the future with an economical eye will appreciate the great values offered in this sale at .. 89c

HATS— Not only Hats suitable for present service, but Hats that will be in style with coming spring .... 25 % DIS

NECKWEAR— We have taken hundreds of our finer Silk Ties and placed them in one group for immediate clearance, 3 for $1.00

Boys' Department

BOYS' 2-PANT SUITS $7.50 – $9.50 – $11.50

BOYS' OVERCOATS 25% Discount

BLOUSES— All in fast color, collar attached, in light and dark patterns 69c

UNDERWEAR— One big lot of light ribbed Underwear, sold regular for $1.00 and $1.25, priced to move at this sale 71c

20% Discount On All Merchandise Not Advertised

Michael's
HOUSE·OF·BETTER·CLOTHES

NEWSPAPER ARCHIVE®
NEWSPAPER ARCHIVE®

ANNOUNCEMENT OF NEW DESIGNS IN OVERLAND AND WILLYS - KNIGHT 1923 MODELS

OVERLAND 1923 MODELS NOW IN

The 1923 Overland Model 91 Touring and Closed Cars Are Here.

BY E. R. LINDESMITH

New trim lines with a snap and dash are evidenced in the new Overland model 91 now being exhibited at the Lima Overland Co. show rooms—a complete car—plus.

The new Overland represents the concentrated efforts of one of the largest automobile manufacturing organizations in the world to furnish the American public with luxurious motoring at the lowest possible cost, a car that the average American family can take pride in, and can drive for years without trouble and expensive upkeep.

Considering the proven economy of this car proven in its performance to nearly 1,000,000 owners and the completeness of its design and equipment, the price at which it is offered strikes a new note in the low cost of transportation controversy.

A VERY GRACEFUL CAR

The trim lines of the new Overland model 91 denote grace and beauty, city pleasing to look upon, a smoothness that appeal. The brilliant, lasting finish far outlasts the ordinary coat of paint.

The radiator of the new Overland has been raised 1 1-2 inches and is assembled with the shell in one unit. The cowl and hood have been raised a like height giving the stream-line appearance, denoting ease of operation and fleetness if needs be. The same distinctive hood catches that have been used on the five-passenger Willys Knight cars are now standard equipment of the new Overland.

The front splasher and front end of the fenders have been lightly redesigned to eliminate rumble. Anti-squeakes have been added to the running board splasher, hoods and frame. Automotive engineers are authority for the statement that 65 per cent of the squeaks and rattles in an automobile are from the hood and running boards.

The body of the car is wider and bigger in every way. There is ample room, even for a stout person, to enter the front door on the steering wheel side, a convenience that is appreciated by many. The beads have been omitted from the doors and body, making a much neater looking finish and duplicating the body construction found in much more expensive cars.

The top and clear vision windshield have been lowered two inches. Gypsy curtains, integral with the top itself add to the joy of motoring. Fastened from the inside they open with all four doors.

GREATER RIDING COMFORT

Both front and rear seats have been lowered, 1 1-2 inches at the front and 2 inches in the rear, giving a more comfortable seating pitch, continuing the ease of riding of the patented Triplex Springs, unquestionably the most important improvement in light car riding comfort since the introduction of the pneumatic tire.

Triplex Springs not only make riding easier, but they guard the mechanism from road shock, prolong the car's life and greatly reduce wear and tear.

They have made possible light-weight construction permitting the highest quality of alloy steels without excessive cost, assuring greater economy in fuel and tires. Tires that are oversized, add to the riding comfort. These tires are first quality and not the kind used on other cars of similar price or lower.

The instrument board has been changed so that all instruments are now mounted directly to the board.

Barrel head lamps lend beauty to the general attractiveness of the entire exterior design.

ALL-STEEL BODY CONSTRUCTION

All steel body construction, a feature found only in cars selling for considerably higher than the Overland, is a feature of the touring car that add to riding comfort and security.

GOES TO NEW YORK

D. D. Jones, local distributor for Dodge automobile, will attend the New York automobile show this week.

NEW 1923 WILLYS KNIGHT IS HERE

A Wonderful New Design With Front Doors and Rear.

((BY E. R. LINDESMITH)

Matching in every beautiful line and mark of luxurious comfort, the wonderfully quiet, efficient motor under the hood, the new 1923 Willys Knight cars now on display at the local salesroom, present new motor car styles which eclipse in originality and refinement of design all previous Willy-Knight achievements.

The new Willys-Knight Coupe-Sedan, introduced this week for the first time, completes the Willys-Knight line—a car of exceptional grace and beauty, a combination of fine workmanship and design, and economy of operation.

Also exhibited is the seven-passenger sedan—seven-passenger in comfort and convenience, but minus the usual seven-passenger heaviness and expense, the five-passenger sedan, the four-passenger coupe; the seven-passenger touring car; the five-passenger touring car, and the three passenger roadster.

TRIUMPHS OF ENGINEERING SKILL

The Coupe and Sedans, both five and seven-passenger, show to good advantage one feature in the Willys-Knight design—unusually low underslung rear springs of chrome vanadium steel, making possible low center of gravity, with the consequent ease of riding and freedom from side sway and skidding on curves.

The Willys-Knight cars impress one, upon study, as triumphs of engineering skill. From whatever viewpoint they are studied, they live up to the marvelous motor under their hood.

REFINEMENTS ADD TO BEAUTY

Externally there have been several refinements perfected that will add thousands of new friends to those who have had long service with the car whose motor—"improves with use."

The nickel-plated barrel cowl lights, now standard equipment on all Willys-Knight models, add a distinctive appeal, as does the nickel-plated radiator shell, surmounted by an attractive nickel-plated radiator cap with decorative design.

The color of the finish of the hood and cowl has been changed to the distinctive Willys-Knight blue, that has so appealed to discriminating motorists and is still used on the body of the car.

In the touring cars and roadster, bright, long-grain leather of the finest grade is now standard equipment, replacing the dull pebble-grained leather, adding instant appreciation, better appearance and more durability.

An improved design in the shape of the top, which is of high grade water-proof material whip-cord lined lends beauty to the general attractiveness of the car's lines.

In the open cars, easily operated side curtains add to the joy of motoring. Fastened from the inside, they open with the doors.

The glass in the rear curtain is set in a nickel-plated frame. Aluminum Kick-pads have been added to the running boards.

A sturdier, stronger tire holder, with a Willys-Knight seal in its center and a larger gasoline tank are additions to the back of the car that lend to the all-around symmetry.

MOVE USED CAR DEPARTMENT

Paul A. Young Takes Charge Of New Sales Rooms

The Timmerman Motor Sales company, local agent for Fords, Fordsons and Lincolns, has opened a new used car sales department at 114 E. Market-st, where from fifty to seventy-five cars are constantly on display. The Huber Auto Co., formerly occupied the building.

To facilitate new car sales and make room for better service, the Timmerman company will conduct its used car sales from the new location beginning today.

The new used car department is under the management of Paul A. Young, for six years associated with the automotive industry in the sales department in this city, the past two years with the Huber Auto Sales company.

"We will show fine used cars of every model and at prices ranging as low as $100. We have arranged a schedule of terms so that anyone can now own a car" said Mr. Young. "For the present we are carrying a stock of fifty cars including Fords, Cadillac, Overlands, Willys-Knight, Buick, and Dodge, and the models include roadsters, tourings, sedans and coupes."

$1,000,000 IN GARAGES

ELYRIA—Nearly twice as many garages were built here during 1922 as dwellings. Total construction cost for the years was in excess of $1,000,000.

5,285 INSPECTIONS PER CAR

The faithfulness of performance so universally remarked in Dodge Brothers Motor Cars, is due, in no small part, to the thoroughness with which each unit is inspected during the process of manufacture and assembly.

A trained staff of 1100 experts is employed in this work alone, and approximately 5,285 inspections are made on each car.

So exacting and rigid are the standards applied to these inspections that the slightest variation, either in workmanship or material, is sufficient cause for immediate rejection.

Dodge Brothers are almost over-scrupulous in their constant aim to make each car as sound and perfect as is humanly possible.

D. D. JONES CO.

823-27 N. ELIZABETH ST. PHONE MAIN 5066

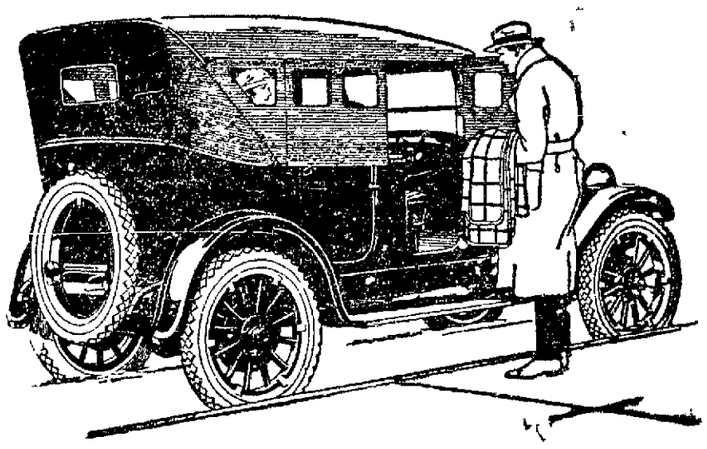

THE NEW SPORT MODEL

$1645

This price f. o. b. factory
Complete equipment
as shown

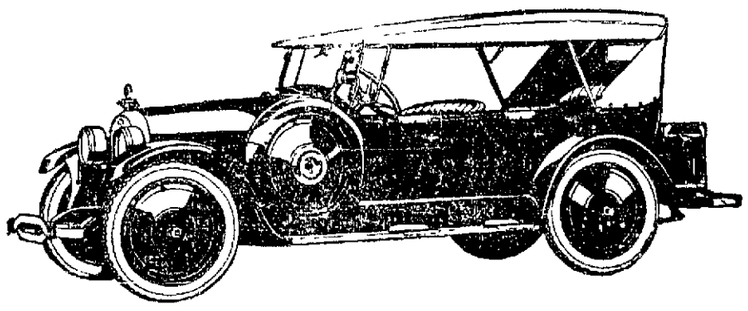

NASH

Introducing the new Nash Six Sport car whose finished excellence in performance and equipment is bound to give it a special precedence in the fine car field. A description of the car and a listing of the equipment follows:

Shapely maroon body, swung low to the road.
Handsome bumpers, front and rear.
Rear-view mirror.
Six disc wheels—two spares with extra cord tires, and tire covers mounted at front on either side.
Trunk with waterproof cover.
Trunk rack.
Windshield wings, nickel-plated windshield posts.
One-piece windshield.
Windshield wiper.
Spotlight.
Barrel head lamps, nickel-plated.
Cowl lamps, nickel-plated.
Combination stop and tail lamp, nickel-plated.
Radiator shell, nickel-plated over brass.
Cowl ventilator, nickel-plated.
Motometer, with radiator cap handles, nickel-plated.
Locking type monogram radiator cap, nickel-plated.
Running boards with special covering and aluminum step plates with metal filled rubber pads.
Upright nickeled guard bars at back of body.
Spanish leather upholstery.
Ecru silk mohair top.

This new Sport model provides another splendid example of Nash ability to apply the finest manufacturing practices with such sound and careful production economy as to attain a standard of value that is truly exceptional. Only a few of these models will be allotted us this season. So we urge you to come in at once.

LIMA NASH CO.

219 W. High St., Corner West St.
Phone, Main 6211

Fours and Sixes—Reduced Prices Range from $915 to $2195, f. o. b. Factory

Announcing

Eleven Beautiful New Models—

at Record-Breaking Prices!

SEVEN beautiful New Willys-Knight cars—among them *a new creation!* Not a Sedan: not a Coupe: not a Coach! The New Willys-Knight COUPE-SEDAN. Modish, exquisite, perfectly appointed in every closed-car detail; *doors that open front and rear;* troublesome folding seats are conspicuously absent! Every model powered with *the motor that improves with use.*

The four new low-priced Overland models are wonderful values. The body of the Touring Car is *all steel.* Its finish is hard-baked enamel. Fisk first-quality oversize tires. The hood is higher. Body lines are longer. Seats are lower. Triplex springs give extraordinary comfort. The new Overland has few equals in riding comfort. It leads in low cost of operation and upkeep.

WILLYS-KNIGHT

TOURING 5-pass. . $1235
TOURING 7-pass. . $1435
ROADSTER 3-pass. $1235
SEDAN 5-pass. . . $1795

COUPE-SEDAN 5-pass. . $1595
SEDAN 7-pass. . . $1995
COUPE 3-pass. . . $1695

All prices f. o. b. Toledo

See the Willys-Overland advertisement in the Saturday Evening Post, January 6th

Overland

TOURING. . $525
ROADSTER . $525
COUPE. . . $795
SEDAN . . . $860

All prices f. o. b. Toledo

THE LIMA OVERLAND CO.

407-9 W. MARKET ST. PHONE MAIN 4927

NEWSPAPER ARCHIVE®

"COME-BACK" OF CHEVROLET

Remarkable Story of Developments and Big Production

DETROIT—If the men responsible for the "come back" of Chevrolet ever fully loosen their tongues the public will be treated to a most romantic story. Here is a company which got so badly in the doldrums that it virtually breathed thru the financial oxygen tank of its parent General Motors and in a year has become one of the corporation's most valuable units.

Production comparisons give perhaps the best picture of what has happened. In nine months of 1922 Chevrolet turned out 176,771 cars against 45,000 for corresponding nine months of 1921. Value for nine months of 1922 is $89,620,489 compared with $52,603,602 for the entire year 1921. Reduced to basis of average monthly sales the 1922 rate is $9,950,000 against $4,400,000. Estimate for all of 1922 is 249,000 cars.

IMPROVEMENT IN THE MODEL

Chevrolet began in July, 1921, to build a better product. New front axle bearings were adopted, a better rear axle made and an improved clutch developed. Every part of the car which had given trouble was redesigned. Some idea of how thoroly the "490" Chevrolet has been remade may be gained from the engineer's report. In the body and top there were 22 changes, in the front axle and wheels, 10, in the rear axle six, in the transmission seven, in the motor 10, and in the chassis 13 changes. Total number of changes between July 1, 1921, and July 1, 1922, was 68.

Not satisfied with these Chevrolet made 26 additional changes in the 1923 model which is now having such a remarkable run of sales.

ECONOMIES IN OPERATION

An illustration of operating economies is in the changed method of handling closed cars. Formerly bodies were built by an outside company, shipped to Flint and there attached to chassis. Four or five in a freight car was the maximum. Now the company buys bodies from its associated Fisher Body Co. knocked down. It ships more than 50 in a freight car to the assembling plants with an obvious freight and time saving. Furthermore the labor cost of assembling is deferred until the car is much nearer delivery to purchaser.

How closely Fisher is expanding to accommodate Chevrolet may be seen in a list of Chevrolet assembling plants placed alongside Fisher body plants completed or in process outside of Detroit and Cleveland.

Chevrolet has 14 plants in operation and as its business expands several additional branches in other strategically located cities will be built.

TRUCK TIRE SALE GOING BIG

Due to the increased traffic handled by trucks and general activities in transportation, the sale for giant truck tires has grown to tremendous proportions in the past few weeks, according to Henry Ebling of the Ebling Auto Supply company, 21 W. High-st.

Figures covering tire sales for the past year have just been completed for the Ebling company by its salesmanager, J. L. Keepler, showing a steadily increasing business in the sale of large pneumatic cord tires.

Ebling's is headquarters for Dayton Thorobred cord and fabric tires. This concern took over the sale and distribution of Dayton tires about a year ago and has built up a wonderful business.

"We attribute our success to the fact that Dayton tires are giving wonderful satisfaction wherever they are being used," said Mr. Ebling.

MANY ABNORMAL CHILDREN FOUND IN RURAL SCHOOLS; INSPECTIONS ARE DATED

Approximately 43 per cent of the pupils in the rural schools in Allen-co, examined during December by Miss C. Bassett, rural school nurse, were found to be suffering from abnormal throats, according to the monthly report issued Saturday.

Out of 575 pupils examined during the month, 134 had defective vision, 307 needed dental attention, 251 had abnormal throats, 46 were unable to breathe properly, 30 were suffering from enlarged glands, 205 were underweight, 111 were without defects, 66 showed improvements over the last examination and 87 were judged to be normal. Twelve home call swere made during the month.

Schedule of inspections for the remainder of the month is as follows: January 8, Tileville; January 9, Highland Park; Januray 10, and January 11, Harrod grade and high schools; January 15, Ash Grove; January 16, Easttown; January 17, Prairie; January 18, Rockport; January 19, Cook; January 22, Palmer; January 23, Monroe Center; January 24, Allstaetter; January 25, Morris; January 26, Lordstown.

Parents are invited to be present at the inspection, in order that they might be told personally how the defects which are apparent may be remedied, and how the pupils will improve in health and school work if the are put in a normal condition.

LIMA WOMAN INSTALLS WAPAK W. R. C. OFFICERS

Maud Weiler was installed as president of the Woman's Relief Corps, No. 1 5, auxiliary to Kyle Post,, No. 41, G. A. R., Wapakoneta, Saturday afternoon by Mrs. Anne Evans of Lima.

Other officers installed are: Ida Winks, senior vice president; Edith Geyer, junior vice president; Almeda Yinger, chaplain; Jeannette Stewart, treasurer; Mary Craft, conductor; Caroline Richardson, guard; E. Jane Bailey, secretary; Nettie Siferd, patriotic instructor; Ella McAdams, press correspondent; Lovica Ice, musician; Augusta Pitts, Lillian Stevens, Anna Weirmuth and Minerva J. Slattery, color bearers.

EAGLE SMOKER—SUNDAY AFTERNOON AT 1 O'CLOCK.

IN COLORED CIRCLES

Perry Herst, Cleveland, formerly of Lima, visited with relatives here last week.

Thimble society will meet Thursday afternoon with Mrs. Dora Burden, W. Market-st.

Nonpareil club will meet Wednesday with Mrs. Blanche Heman, S. Baxter-st.

Bob Jackson, Richmond, Ind., will arrive Wednesday in Lima to renew old acquaintances.

Allen Busy Brotherhood will meet Monday night in the basement of St. Paul, A. M. E. church.

Ways and means committee of the Federated clubs will meet Tuesday evening with Mrs. Lucinda Byrd, W. Spring-st.

Cyrene chapter No. 31, Eastern Star, will meet Tuesday afternoon in a regular business session.

Aeolian club will meet Thursday afternoon with Mrs. Jackson, at the home of Mrs. Chattie Hamilton. The following program will be given: Song, "Deeds Not Words"; roll call, New Year's Resolutions: "What Can We Do to Better Entertain Our Boys and Girls, Mrs. Bailey; question box, Mrs. Howard; parliamentary, Critics Report.

Daughters of Conference will meet Tuesday afternoon with Mrs. Chavons.

Court of Calanthe will meet Monday evening.

Mrs. George Taylor returned to her home in Kentucky Tuesday, after visiting over the holidays with her mother, Mrs. Mary Watson, W. Spring-st.

Rev. and Mrs. Mitchell extended the hospitality of their home to the members of the Second Baptist church choir Sunday afternoon. A good time was enjoyed by all. A dainty lunch was served by the hostess.

Baptist Ladies' League met Wednesday evening with Mrs. Batty, at the home of Mrs. Bertha Thomas. One of the interesting pastimes of the afternoon was a Christmas exchange of gifts by members. The hostess served a dainty repast.

K. of P. lodge and Court of Calanthe held their annual reception Tuesday evening at St. Paul A. M. E. church. A appetizing three course supper was served after which a program was given.

After a two weeks visit with relatives here, Miss Gladys Scott left Thursday for Detroit, where she will visit before returning to her home in Turnerville, Ontario, Canada.

Baptist Ladies' league will present living pictures at the Second Baptist church, January 16.

Second Baptist choir held their annual social party at the home of Mrs. Webb Harrison, Friday evening, entertaining their husbands, wives and friends. The rooms were appropriately decorated in keeping with the season. Games and various diversions were enjoyed until a late hour when an appetising repast was served.

NEW NASH SPORT MODEL HERE

Initial 1923 Showing At Lima Nash Co., Attracts Attention

The Lima Nash Co., has received the sample Sport Model of the new design. This car is a distinct achievement in finished excellence, performance and equipment.

Because of the fact that the new sport model can be furnished by the factory this year only in limited quantities it is doubtful whether the supply will begin to equal the demand.

The shapely maroon body swung low to the road is set off by handsome bumpers front and rear. There are six disc wheels—two spares with extra cord tires mounted at the front on either side. In the rear is a trunk with water proof cover, trunk rack; windshield wings, nickel plated windshield posts, spot light, nickel plated barrel head lamps, nickel plated cowl lamps, nickel plated combinations stop and tail lamp, radiator shell, cowl ventilator, motometer and locking type monogram radiator cap.

The running boards are equipped with pecial covering and aluminum step plates with metal filed rubber pads. The guard bars at the back of the body are nickeed. The upholstery is Spanish leather.

In short the new Nash sport model is excellent in point of performance and attractive in appearance. It is equipped with the Nash perfected-valve-in-head motor, easy riding springs and possesses all those features that have won for Nash so distinguished a position in the automobile industry.

INVENTORIES OF CITY PROPERTY RECEIVED

Inventories of supplies on hand in each of the city departments are being received at the cit yhall, C. A. Bingham, city manager, said Saturday.

Practically none of the inventory sheets have been added up, Bingham said, and it will be some time before a complete tabulation will be ready for publication.

Indications are, however, that the value of the city's property has increased to a considerable extent during the year and that the various departments are in very good shape.

IF

It's Batteries You Want—

WE HAVE THEM

Universal Batteries
Starting and Lighting Batteries
Farm Lighting Batteries
Electrical Vehicle Batteries
Radio Batteries

We can furnish you Universal Batteries for all purposes.

Expert repairing and recharging on all makes.

Lima Battery Service

114 E. Elm High 1778

Ford

LOWEST PRICES

In the History of the Ford Motor Company

Chassis . .	$235
Runabout .	269
Touring . .	298
Truck Chassis	380
Coupe . .	530
Sedan . .	595

All Prices F. O. B. Detroit

At these lowest of low prices and with the many new refinements, Ford cars are a bigger value today than ever before. Now is the time to place your order for reasonably prompt delivery. Terms if desired.

Zimmerman

"THE HOUSE OF PERSONAL SERVICE"

436-40 N. Main St.

Phone, Main 4713

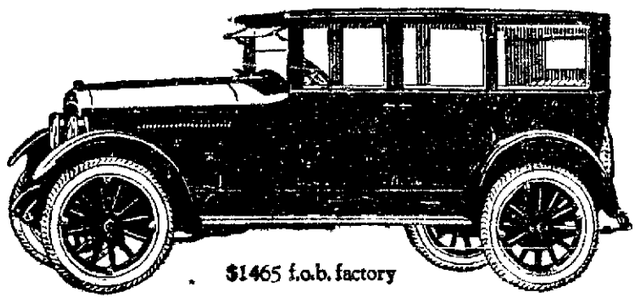

$1465 f.o.b. factory

THE JEWETT SEDAN is the most active, comfortable enclosed car of its size. Its easy riding comes from unusually long springs and sturdy construction. It is not a bouncy light six.

Jewett active eagerness to do your bidding comes from ample power—20% more than in any other car its size. It is power that will endure—guaranteed by the best oiled motor ever put into a small car. Try your family in its five-passenger capacity.

HUBER AUTO SALES

125 W. ELM ST. MAIN 6960

Special Prices This Week on

Genuine Weed Chains

31x3½	SPECIAL	$3.35
31x4	SPECIAL	$4.30
32x4	SPECIAL	$4.30
33x4	SPECIAL	$4.60
34x4	SPECIAL	$4.95
32x4½	SPECIAL	$5.00
34x4½	SPECIAL	$5.50

K. and N. Co.

GEARS-BEARINGS-TIRES & ACCESSORIES

206 S. MAIN ST. MAIN 6877

Now Going On!

Armstrong & Son's Great

CASH FURNITURE SALE

Our complete stock is included in this Gigantic Sale! Nothing reserved! Absolutely no merchandise sold on credit at these sale prices. If you want REAL Bargains, come prepared to pay cash and you'll walk away with some very extraordinary values. All high grade Furniture, Rugs, Stoves, Electric Washing Machines, Mattresses, Linoleum, etc. Here's a real opportunity. Come early; get first choice!

Sale Continues All This Week

Silk Floss Mattress

Wonderfully well made non-stretchable Silk Floss Mattress, regular $30 value—Our Cash Sale price $22.00

100% Felt Mattress in drill ticking — regular price $17.50; Cash Sale price $10.85

Beautiful Rugs

Bussorah Axminster Rugs, 9x12, regular price $65.00; Our Cash Sale price $45.00

Smith Axminster Rug, 9x13, regular $42.50 and $45.00; Our Cash Sale price $30.00

800 WILTON VELVETS — $45.00

Alcazar Comb'n Range

A remarkable range that sold at $150. Our Cash Sale price $122.00

Tinnerman Combination Ranges, regular price $100; Our Cash Sale price $70.00

Italian Oak Dining Suite

9 pieces consisting of large oblong table, 6 genuine leather slip seat chairs, china cabinet and long buffet. All new style, beautiful in design and finish. Regular price $190; Our Cash Sale $135.00

SCORES OF ODD PIECES INCLUDED IN OUR CASH SALE AT BARGAIN PRICES—ROCKERS, DAVENPORTS, DRESSERS, CHAIRS, BEDS, ETC.

White Sewing Machine

Here's a bargain. Regular price $70; Our Cash Sale price $55.00

Electric Washer

The Superior Electric Washing Machine, a truly wonderful washer; regular price $175; Our Cash Sale price.. $120

Heating Stoves

Nobby Hot Blast Heater, 18-inch size — regular $48.00; Our Cash Sale price $30.00

Armstrong & Son

One Block North of Court House

409-411 North Main Street

The South Side Bldg. and Loan Assn.

128 WEST HIGH ST.

You Still Have Another Full Week To Join The

S. S. B. L. Christmas Savings Club

The Plan Is Simple---The Results Are Gratifying

1. Determine the amount of money that you intend to save every week.
2. Note the amount as indicated below that you will receive in your Christmas check by saving every week the sum selected.
3. Decide whether or not you can save more than your original selection.
4. Come into the SSBL conveniently located office at 128 West High St., and go to the window marked XMAS SAVINGS.
5. Select any of the following classes and determine to make your payments weekly throughout 1923.
6. Draw a mental picture of your check next December and the many things you will be able to do with the money.

1c start	increase	1c every week	December check	$ 12.75
50c start	decrease	1c every week	December check	$ 12.75
2c start	increase	2c every week	December check	$ 25.50
$1.00 start	decrease	2c every week	December check	$ 25 50
5c start	increase	5c every week	December check	$ 63.75
$2.50 start	decrease	5c every week	December check	$ 63.75
10c start	increase	10c every week	December check	$127.50
$5.00 start	decreaze	10c every week	December check	$127.50
Pay 10c every week			December check	$ 5.00
Pay 25c every week			December check	$ 12.50
Pay 50c every week			December check	$ 25.00
Pay $1.00 every week			December check	$ 50.00
Pay $2.00 every week			Decemebr check	$100.00

Plus 5% Interest

SOUTHSIDE BUILDING & LOAN ASSOCIATION

128 WEST HIGH ST LIMA, OHIO

Plus 5% Interest

NEWSPAPER ARCHIVE®

DONAHEY TO TAKE REINS MONDAY

Will Be Inducted Into Office Of Governor Of Ohio

FRILLS CUT FROM PROGRAM

Inauguration Will Be Simplest In Many Years

COLUBUS (United Press) — The inauguration of Governor-elect A. V. Donahey on the west steps of the state house Monday noon, will be the simplest ceremony of its kind in many years, the inauguration committee said Saturday night, in announcing that all plans for the occasion are complete.

The governor-elect, at whose request the frills have been cut from the usual inauguration program, was still busy with pad and pencil Saturday night, writing his inaugural address

Late Saturday afternoon Donahey announced his final cabinet appointment—Cyrus Locher, of Cleveland, to be director of commerce—and then started work on his speech.

Locher accepted the position "temporarily and as a favor to Donahey." His acceptance added that he did not want public office and "it must be understood that I accept only as a personal favor"

It is known that Donahey plans to ask the legislature to abolish the office of commerce director because he believes the post to be unnecessary to the state and only an added expense.

Monday's ceremony also will inaugurate, beside the governor, newly elected state officers.

A troop of cavalry will escort the governor to the state house grounds

At 11.55 a. m. Donahey will be presented with his commission as governor of Ohio, by retiring Governor Harry L. Davis. He will then be administered the oath of office by Carrington T. Marshall, chief justice of the Ohio supreme court.

Other elective state officers who will be sworn in simultaneously with Donahey are:

Lieutenant Governor Earl D Bloom, Secretary of State-elect Thad Brown, Attorney General-elect C C Crabbe, and State Treasurer-elect Harry S. Day.

This will be followed by the governor's salute of 17 guns and his address

At 12 30 p m. there will be a reception by Governor Donahey and other state officers in the rotunda of the capitol. The public will be admitted.

The second reception in connection with the inauguration will be at 8 p. m. in the senate chamber. This reception also open to the public, will be by Donahey, justice of the supreme court, state judiciary, members of the general assembly, state officials, officers of the United States army, navy and Ohio national guard.

Twenty Columbus police officers will assist state troops in guarding and maintaining order in the state house grounds during the ceremonies.

CABINET AS COMPLETED

Donahey's cabinet as completed will be composed of the following men:

Director of Agriculture, Charles V Truax, Sycamore.

Director of health, Dr. John E Monger, Columbus, formerly of Greenville.

Director of finance, Wilbur E. Baker, Columbus, formerly of Fremont.

Director of welfare, John E. Harper, Columbus, formerly of Coalton.

Director of industrial relations, Herman R. Witter, Canton.

Director of commerce, Cyrus H. Locher, Cleveland.

Director of education, Vernon M. Riegel (Democrat, held over under previous appointment—constitutional office.)

Director of highways, Leon C. Herrick (Republican, held over under previous appointment—appointment not yet expired.)

The governor-elect also announced the appointment to positions on his military staff of Lieutenant Colonel W. O Lathrop of Cincinnati; Major Marcus R. Limb, mayor of Wooster, and Lieutenant W. W. Kyle, of Cleveland. The adjutant general and his assistant are ex-office members of the staff. One member remains to be appointed.

WILL WEAR SILK HAT

COLUMBUS. — (United Press) —Governor-elect Vic Donahey has given in.

"I must follow the custom," Donahey said Saturday night, in announcing he had decided "under protest" to wear a high silk hat at his inauguration here Monday noon

The governor-elect at first declared he would wear everything formal except the silk hat.

It was Mrs Donahey who persuaded her husband to conform to style after she had been requested to intervene by the inauguration committee.

ON JOB 24 YEARS

PORT CLINTON — George H Turner, rural route carrier, retired here after 24 years service, during which time he estimated he traveled 300,000.

RECTOR RESIGNS

BUCYRUS — Rev. Eric M. Tarman, rector of St. James Episcopal church, has resigned to accept a call to Christ Church, Springfield.

MEASLES EPIDEMIC

PORT CLINTON — Dr. C. B Finefrock, health commissioner of Ottawa-co, reports an epidemic of measles in this county with 60 cases under quarantine.

USE NEWS WANT ADS FOR RESULTS

New Building Is Home of The Lima Truck & Storage Co.

For High Grade Interior Finish

JOHNSTON'S "DULL KOTE"

Modern Paint for Flat Effects

Beautiful, restful, long-wearing and sanitary, here's a paint that answers every purpose for elegance, charm and endurance.

"Dull Kote" is a finish that combines the soft restfulness of water paints with the sanitary and washable qualities of oil paints.

"Dull Kote" is non-fadable and is easy to apply. It flows out and levels like varnish.

OTTAWA PAINT CO.

124 W. High St.

Phone Main 4576

Fireproof Structure Is Model Modern Warehouse

All classes of goods may be stored satisfactorily in the new fireproof warehouses of the Lima Truck and Storage Co, recently erected at the corner of Wayne and Union-sts

Thru the construction of the buildings, its contents are amply protected from dust, dampness, vermin and fire, D L Goodyear, president of the company has announced. This holds true whether household goods or commercial products are cared for.

In the past the company has devoted most of its energies to the development of a commercial business and at the present time is handling carload lots of merchandise for manufacturers and are distributing them to the local dealers.

This does not hinder the company in its accommodation of other types of storage, however, and the large size of the building permits an almost unlimited amount of storage. The structure is three stories high and its dimensions are 64 by 178. Brick and reinforced concrete was used in its construction. It is amply supplied with elevators and baggage chutes and has a private railroad siding

The company started in 1905 as the Lima Truck Line and was incorporated in 191 . Officers today are D. L. Goodyear, president, H. O Bentley, vice president, and John A Harley, secretary and treasurer.

INTERIOR DECORATING

All of the woodwork finish and wall decorating in the new home of the Lima Truck & Storage company was done by the well known firm of Lombard & Hoblet, decorators and general painters

This firm is noted for its high grade workmanship, where things done right count.

The firm has headquarters at 409 Harrison-av and 321½ N. Main-st. G Lombard and W. Hoblet are managers

A WONDERFUL PAINT

One of the finest of flat wall paints to be had at any price is the Johnston's "Dull Kote," a modern paint for flat effects in interior finishing

It was this paint, furnished by the Ottawa Paint Co, 124 W High-st, with which the woodwork decorating was done in the new home of the Lima Truck & Storage company. 'Dull Kote' paint may be washed just like tile and it will not fade

WHEN YOU NEED BRICK

Wherever there is a really large building under construction, inquire and you will be surprised how many times the brick being used is furnished by the Lima Brick company, Hospital-rd and B & O tracks

The quality of the brick, the quick and satisfactory service and the reasonableness of price, are a few of the reasons why most builders and contractors specify this brick. It was used in construction of the new storage house, where it stands in the completed structure as a monument of great strength and endurance

LOMBARD & HOBLET

Expert Decorators and General Painters

We Did All the Painting and Decorating for the New Lima Truck & Storage Building

Specialists in Fancy Wood Finish For Homes and Business Houses

G. LOMBARD
409 Harrison Ave.
Phone, High 3885

W. HOBLET
321½ N. Main St.
Phone, Rice 2732

Whenever You Need Good

BRICK

Be Sure to Specify The One Kind That Means Service and Satisfaction

---Made By---

The Lima BRICK Company

We Furnished Brick for the New Storage Building ---

Phone Rice 5976 Hospital Rd. and B. and O. Tracks

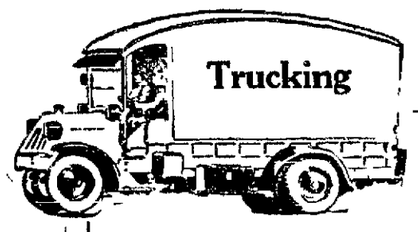

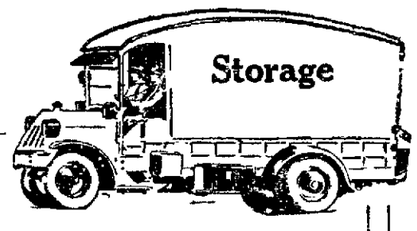

STORAGE

A Modern, Sanitary Storage House With a Capacity of 34,000 Square Feet of Floor Space

Strictly Up-to-the-Minute Equipment for Every Trucking or Storage Demand—Service With Satisfaction!

Lima Truck & Storage Company

139-141 E. Wayne Street

D. L. Goodyear *John A. Harley*

Phone Main 2074

NEWSPAPER ARCHIVE® NEWSPAPER ARCHIVE®

CLUBS AND SOCIAL EVENTS

THE LIMA NEWS

AND TIMES-DEMOCRAT

FEATURES, THEATRES

THIRTY-SEVENTH YEAR | LIMA, OHIO, SUNDAY, JANUARY 7, 1923 | PRICE FIVE CENTS

CLUB ACTIVITY IS RESUMED AS HOLIDAYS END

Women's Organizations Interested In Civic and Governmental Problems—Joint Meeting of Clubs Planned For Monday Afternoon

WITH the dawn of the new year, in which to make and execute new resolutions and to set a goal for the year's undertakings, club women are centering their thoughts on the biggest and most vital tasks of the year.

With the new year now a realization and, as usual, rapidly progressing without a moment's hesitation, clubdom is once again resuming its former activity, after the discontinuance of meetings during the holidays.

Whatever the twelve months will bring to clubwomen of Lima in the line of new work, there remains the fact at all times that they are interested in civic and governmental problems.

One of the outstanding features in the club realm during the month of January will be the joint meeting of the Lotus, Delphian, Women's and Arbutus clubs Monday afternoon.

Members of the Arbutus club will act as hostesses for the occasion and Mrs. W. L. Mackenzie, W. Market-st, will open her home for the occasion.

Receiving with Mrs. Mackenzie will be the following named members of the Arbutus club: Mrs. John E. Galvin, Mrs. Virgil Knisely, Mrs. Fred Beam, Mrs. Samuel Huecker and Mrs. Phil M. Crow.

Mrs. Gibson P. Dildine, president of the Arbutus club will preside and introduce the lecturer, Mrs. Robert C. Morris, Toledo Mrs Morris will have for her subject, "Woman in the Elizabethan Age." The meeting will open at 2:30 o'clock.

Mrs. Morris lectured to the four clubs at a meeting in November on the subject, "First Chapter in the Story of Woman." Her talk was very enthusiastically received and those, who enjoyed the privilege of hearing Mrs Morris, as well as those who were not so fortunate, are anxiously anticipating Monday's lecture.

✧ ✧ ✧

Members of the Altrurian club responded to roll call with the names of recent books at the meeting Friday afternoon with Mrs. C. V. Stephens, S Metcalf-st.

Mrs. Jacob Piper gave a well prepared talk on modern authors. In connection with her subject, Mrs. Piper read extracts from a number of books.

Only guests other than members were Mrs. Frances Osburn, Marion, Ind., and Mrs. C. B. Plate.

Next meeting will be held in two weeks with Mrs. R. J. Plate, Lakewood av.

✧ ✧ ✧

Miss Margaret Gregg, W. North-st, will welcome the members of the Art Study club at her home, Tuesday evening.

Mrs. E. A. Williams, Jr., will present a paper on "What is Good Taste" while Mrs. M. P. Colt will have a paper on "George Bellows."

A charming affair of the past week was the second of a series of three formal dances given at the Elks' Home by a group of members of the younger married set.

An ivory colored trellis with smilax and clusters of rose-buds interwoven, was placed between each of the mirrors in the ball room, while other attractive adornments made a brilliant setting for the dancers.

Music was furnished thruout the evening by the Palais Garden orchestra from Greenville and at midnight a buffet luncheon was served in the dining room.

Committee in charge included Wallace King, Frank Mitchell, J. F. Bowman, Lynn B Timmerman, Virgil Knisely and T. R. Schoonover.

The last of the series of dances will probably be in the form of a Washington birthday celebration.

✧ ✧ ✧

Members of the College Women's club will gather at the Lima club next Saturday afternoon for a 1 o'clock luncheon.

Following the luncheon, a business session will be held, during which time the annual election of officers will take place. All members are urged to be present at the meeting.

Hostesses for the occasion will be Mrs. S. W. Baker, Mrs. Chalmers Brown, Miss Zella Foster and Miss Myvanwy Jones.

✧ ✧ ✧

James Steiner welcomed a group of friends at the home of his parents, Dr. and Mrs. Frank Steiner, Steiner-apts, Friday evening at an informal dancing party. Those present included members of the Friars club and their guests.

Enjoying the evening were Misses Frances Meade, Nora Quinn, Georgetta Scoville, Detroit; Kathleen Kline, Ruth Steiner; Messrs. Joseph Fritz, Frederick Roberts, Merle Morrison, Donald Friedly, Durbin Knisely and the host.

WHITE HOUSE NURSE

Ruth Powderly, Navy League nurse, was entrusted with the care of President Wilson during his illness and has been performing the same duty for Mrs. Harding.

Mrs. Otto Poole and Mrs. Frank Steinmetz, both of Waynesfield, welcomed the members of the Rambler's Bridge club at a prettily appointed 1 o'clock luncheon at the home of Mrs. Poole's mother, Mrs. George Swickard, W. Elm-st, Wednesday.

A lovely centerpiece of pink roses and lavendar sweet peas adorned the luncheon table while a color scheme of pink and lavendar prevailed in all the appointments. Tiny corsages of sweet peas marked each cover.

Following the luncheon, bridge, in which Mrs. H. E. Schedine and Miss Lucy Phillips held high scores among the members and Mrs. Harry Yale, Pittsburg among the guests, was the pleasing aftermath.

Mrs Carl Means, 855 W. Market-st, will entertain the club next Wednesday.

✧ ✧ ✧

Class No. 4 of the First Christian church met with Mrs. C. C. Culp, Friday afternoon. In contests, Mrs. Roberts and Mrs. Honert were successful. The hostess was assisted by Mrs. Dale Huff in serving a dainty lunch.

Next meeting will be held February 2nd, with Mrs. Honert, E. Elm-st.

Mrs. Jacob F. Renz and Mrs. Anna Betters entertained the members of the Ladies' Aid and Missionary society of Zion Lutheran church at the home of Mrs. Renz, N. Main-st, Wednesday afternoon.

The following officers were chosen for the year 1923: Mrs. Ira Klingler succeeding Mrs. Matthew Rhulen as president; Mrs. W. J. Bridewelser succeeding Mrs. G. F. Bridewelser as vice-president; Mrs. Charles Kelley succeeding Mrs. L. O. Trempert as secretary; Mrs. Harley Von Blond, re-elected as treasurer; Mrs. A. Peffley, director of music and Mrs. Harry Hiner, publicity correspondent.

The topic of the afternoon, "Thoughts for the New Year" was presented by Mrs. Allen Harshe and and a general discussion followed.

The money raised during the coming year besides aiding local charity will be utilized in reducing the debt on the parsonage as well as in aiding in the erection of a large Lutheran hospital and dispensary for the girls and women in India.

Mrs. Walter Renz and Mrs Robert Mohr gave a piano and violin duet and Mrs. M. L. Mayer sang, 'Not Understood."

Miss Emily Renz, who accompanied Mr. and Mrs. Renz home from their recent trip abroad, gave two beautiful German solos in a finished manner.

Members of the society were served a most unique luncheon by the hostesses

Next meeting will be held with Mrs. Mrs. Alva Spencer, S. West-st, February 7th.

✧ ✧ ✧

Miss Juanita Cantieny, N. McDonel-st, entertained the members of the G. K. W. club at her home Thursday evening with a 6 o'clock dinner honoring Mrs. W. W. Costello (Rose Dimond), Norfolk, Va.

Places were arranged for Misses Eileen O'Brien, Kate Dille, Bonny Reid Alvira Finckh, Lucille Finckh, Frances Steva, Alice Gomella, Dalphine Axline, the honor guest and the hostess.

✧ ✧ ✧

Mrs. Norman Claypoole, S Charles-st, entertained with a 6 o'clock dinner at her home Friday evening complimenting her sister, Miss Mary Hall, Knoxville, Tenn.

Ward roses and cathedral candles tied with tulle, adorned the table and a color scheme of blue and rose was observed in the other appointments. Nut cups were in the form of rose-buds

Covers were arranged for the following guests Miss Grace Morrison, Miss Helen Scheufler, Messrs. Everett Henning, Forest Hughes, Charles Morrison, Frank Hall and the honor guest.

✧ ✧ ✧

Mrs. J. A. Jones and Mrs. Ira Busick held high scores in the playing when Mrs. Frank Eversole, N. Baxter-st, entertained the members of the Yetta Euchre club, Thursday afternoon. At the close of the playing a two course luncheon was served.

Next meeting will be held with Mrs. Christian Baechler, Garfield-av.

✧ ✧ ✧

Miss Esther Roberts, W Spring-st, will be hostess to the members of the N. B. B O O club, Friday evening.

NOVEL FROCK LATELY OVER FROM PARIS

MRS J. LAWLOR, New York society woman arrived home from Europe for the holidays

She is shown here on one of the Paris frocks she brought with her.

It is of embroidered serge, with a silver girdle, studded with jewels and has a collar trimmed with monkey fur.

The embroidery is in the gayest of colors.

A delightful social event of the past week was an informal party enjoyed by a group of 20 couples in the Crystal room at the Hotel Argonne, Friday evening.

Music was furnished thruout the evening by a four piece orchestra and at 11 o'clock a buffet luncheon was served.

Those enjoying the evening included Mr. and Mrs. J. E Dexter, Mr. and Mrs. Lee Faurot, Mr. and Mrs. E. J. Roberts, Mr. and Mrs T. J. Cook, Mr. and Mrs. E. A Siford, Mr. and Mrs Clyde Paine, Mr. and Mrs. A. C. Stuart, Mr. and Mrs. O. E. Steiner, Mr. and Mrs. Harvey A. Crider, Mr. and Mrs. George L Kirk, Mr. and Mrs. Albert Traver, Mr. and Mrs. Fred Fisher, Mr. and Mrs. Howard Fletcher, Mr. and Mrs Roy Gunther, Mr and Mrs Long, Mr. and Mrs H. E. Simonton, Mr and Mrs. Clarence Miller, Dr. and Mrs. F. H. Wittenbrook, Mr. and Mrs. M. D. Greenleaf and Mr. and Mrs. William Haefner.

✧ ✧ ✧

An attractive 1 o'clock luncheon at the Elk's Home Wednesday marked the close of the meetings of the Primrose club for the club year. At the close of the luncheon an afternoon of euchre, in which Mrs Charles Wildt and Mrs. Porter Ramsey held high scores and Mrs. E. A. Daymon, low, was enjoyed in the lounge.

Members present included Mesdames Val Canary, Fred Smith, Dwight McBeth, William Knupp, Aita Swift, Delphos, Oscar Kiser, Charles Wildt, E. A. Daymon, Jacob Miller, Porter Ramsey, Charles Kessner, S H Ruff, John Barrick, Perry Roeder, E. A. Rasor and S. P Berry.

LOCAL TALENT WILL FEATURE MUSIC EVENT

Program Arranged for Presentation at Memorial Hall Thursday Evening With Lima Artists In the Role of Entertainers

NEXT recital of the Woman's Music club, to be presented Thursday evening at 8 o'clock at Memorial Hall, will be somewhat of an innovation. Altho the musicale will be an evening affair, the program will not be presented by an out of town artist, but instead by talent included among the members of the Woman's Music club of Lima.

A host of music lovers of the city have expressed deep regret at their inability to attend the afternoon recitals, thus having the opportunity of hearing the club members themselves In order to gratify the wishes of the teachers, young women employed in offices and various places of business as well as the large group of men in the city, who enjoy music, an evening recital of ensemble music, which will be presented entirely by active members of the club, has been arranged.

Mrs. I. R. Longsworth, Mrs. J. Allen Grubb and Mrs. Andrew Dimond are in charge of the program, which follows:

"Concerto Opus 28 for Piano and Orchestra" ..... Schytte
Allegro
Intermezzo.
Finale.
Mrs. James Grubb.
Orchestral part on second piano.
Mrs Fred Calvert
"The Nut Tree" .. Schumann-Saar
Mrs. C. S Baxter Mrs. John Carnes
Mrs. Frank Callahan
Mrs. C. A. Black
Mrs. Joe Davison Mrs. R O Woods
Mrs Ralph Shrider, harpist.
Mrs. Gayle C. Dunlion, violinist
"Invitation to the Dance"
..... von Weber Godowsky
Arranged for three pianos.
Miss Mary K Robey,
Miss Esther Lynch,
Miss Leona Feltz
(a) 'Cradle Song"
.. .. Louis Victor Saar
(b) "In Thoughts"
... . Henry Froelich
Violins Mrs Donald Mehaffey,
Miss Annette Roby and Miss Marriett Day.
Viola Miss Leona Feltz.
Cello Mrs Andrew Dimond.
Piano: Miss Nelle Kreite.
Harp: Mrs. Ralph Shrider.

✧ ✧ ✧

Mr. and Mrs B. Hailey Holmes, Lakewood-av, will extend the hospitality of their home for a meeting of the Lima Art's club, Monday at 7 p. m. It is urged that all members as well as all those who are desirous to become affiliated with the club, attend.

✧ ✧ ✧

Mrs. H. L. Pew and Mrs. Carl Means held high scores in the bridge Friday afternoon when Mrs. J. R. Tillotson, S. Charles-st, entertained the members of her bridge club. At the close of the playing tea was served by the hostess.

Next meeting will be held in a fortnight with Mrs. Carl Bowdle, State-st as hostess.

Women's Home Missionary society of Trinity M. E. church will meet in the church parlors, Wednesday at 2 30 p. m. Mrs. George Schermerhorn, Mrs. James Hogan and Mrs. G. E. Pike will preside as hostesses for the occasion.

Members will respond to roll call with a "News Items of Missionary Interest," conducted by Mrs. Schermerhorn.

The general topic for the meeting will be "The Negro Offering" Devotionals, "Our Country, God's Country," will be led by Mrs. D. F. Helms.

Mrs. Frank Boone will be assisted by Mrs. L. E. Ludwig and Mrs. F. G. Moor in conducting the lesson, Chapter IV of the study book.

Mrs. C. A. Arganbright will favor with a vocal solo while another musical number will be given by Mrs. R. H. Ebersole.

The social hour will be in charge of Mrs. Frank Leech, Mrs. C. E. Stiles, Mrs. Charles Barnett and Mrs. Albert Tompkins

A good attendance is desired.

✧ ✧ ✧

Bon Temps club was organized at the home of Mrs. Louis Aures, Thursday afternoon.

Euchre was the diversion and at the close of the playing with Mrs. L. R. Jennings and Mrs Steincker holding high scores, the hostess served a dainty luncheon. She was assisted by Mrs. J Moffet. A color scheme of pink and white prevailed in the appointments.

Members of the club include Mesdames Willis Troxel, R. Goeder, Charles Roades, Herbert Parrish, Ross Sprague, Harry Smith, L Goeder, F. F. Munch, J. W. Jackman, Clifford Thomas, L. R. Jennings and Louis Aures, Mrs. Troxel was chosen president and Mrs. Thomas, secretary.

Mrs. Troxel will entertain the club at the home of Mrs. Jennings in two weeks

Bluem's Store Bulletin

The House of Bluem Since 1888

Market at Elizabeth | —Store Hours— Daily 8:15 to 5:30—Excepting— Saturday—8:30 A. M. to 9 P. M. | "The New Retail District"

PUBLISHED BY G. E. BLUEM | SUNDAY, JANUARY 7, 1923 | LIMA, OHIO

Crisp Frocks and Gayer Hats That Herald ---Spring!

BZ-Z-Z

(Propaganda)
by The Personal Shopper

It's Certainly Deplorable

the number of women who take shopping as a task instead of a diversion! Stores like Bluem's are the museums—but museums give one the impression of age and uselessness—"gathering place" is more the word, of merchandise from every port of the world. Next the counter of breakfast cloths printed in Japan are the rarest linens—hand-embroidered by Bavarian women.

The "text for this gospel is similar to Rupert Hughes who finds romance in the workshops—and everyday grime. It's there if you just look at it.

I Assure You

that this column is the child of my own hand, mind,—and typewriter. It's really worse than propoganda,—it's pure prejudice, for you'll never find anything like Blankets or Aluminum in it Not that I like Blankets or Aluminum less for subjects—but that I like the things you wouldn't notice if you were passing a counter in a hurry, more—the unexpected new, that always surprises you when you turn the corner on a browsing expedition.

When you find things in this column or in the body of the advertisements that interest you—and you're not able to shop for them—just call me on the phone or write. I'll be glad to take care of it for you. (There is no charge for Personal Shopping Service.)

RIGHT in the midst of Clearance Sales—snows—and really mid-winter—come the first signs of Spring. Not the birds—nor buds—or awakening grass now—but Frocks! of the crispest taffetas—and Hats with the most charming touches of spring coloring. Isn't it thrilling to be first to wear them?

What Better Expresses Spring than Taffeta?

Not quite frivolous—and certainly not serious—rather a glad mood seems to dominate the Spring mode of taffeta frocks.

In general the models now shown are with close fitting bodices—skirts of medium length usually of uneven cut—much be-ruffled. Berthas of elaborate laces finish them a t the neck.

Never has so much of Youth and Spring been expressed in one season's mode.

There are no girdles except those of colorful ribbons and nearly every frock boasts a bright corsage, elaborated with rose-buds of brilliant shades.

The principal shades are black, brown, and navy.

$22, $25, $29.50 $39.50 to $65

Some of the newest models are now on display in the Market and Elizabeth St. Window. Styles from authentic designers.

Third Floor

The Hat Section Fourth Floor

Brilliant —or touched with Brilliancy are

Spring Hats

Poke shapes, off-the-face, and roll brims seem to dominate the Spring mode in Hats. Faille silks, taffetas, and satins are the sponsored materials in

Black Gold Brown

Several Medium Blues—

Navy

Flame and Kindred Shades

Grey, Brilliant Sport Shades, Tans

Each hat is a "law unto" itself,—there are as many different styles of trimmings as there are hats. It gives one a broad range from which to choose. Priced—

$5, $6.50, $8.50, $12, $15

Hat Section—Fourth Floor

NEWSPAPER ARCHIVE®

Society News

Miss Nell Elizabeth Lambert, daughter of Charles Lambert, S. Metcalf-st, and Zurry James Belles were united in marriage New Year's morning at 9 o'clock at the home of the bride's father. The Rev. W. H. Howard, pastor of the First United Brethren church, officiated.

The bridal party descended the stairs to the strains of Lohengrin's Wedding March, played by Miss Zelma Belles, sister of the bridegroom

The bride was attired in a frock of white georgette and satin with a veil of tulle, caught by clusters of orange blossoms. She carried an arm bouquet of pink tea roses.

The bridesmaid, Miss Ruth Finicle, wore a gown of Alice blue taffeta and tulle with and her bouquet was of yellow tea roses.

Following the service a four course dinner was served to a group of 30 relatives and friends. Mr. Belles and his bride then left on a wedding trip thru the east.

The bride was a graduate from the Lima Central high school in the Class of 1922. At the present time the bridegroom is manager of the vulcanizing department of Sifred-Hosselman Co.

Attending the wedding were C. B. Lambert, Mr. and Mrs. C. F. Belles, and daughter, Miss Zelma, Mr. and Mrs. Leonard Nuesbaum and son, Charles, Mrs. Ruth George and daughter Mildred, Mrs. George Kemph and son, Bobbie, Misses Mary Lamb, Pauline Allen, Zara Annis Beatrice Robnolte, Marval Boesel, Gwendolyn Lowry, Mary Harruff, Jeannette Banjamin, all of this city; Mrs. Russell E. Trenaman and daughter Betty, Flint, Mich; Mrs. and Mrs. Edward Lugabill and family, Mrs. Jennie Lambert, Bluffton and Miss Jennie Satterlee, Findlay.

✧ ✧ ✧

Mr. and Mrs. Frank Derck, W. High-st, entertained a party of friends at bridge, at their home, Monday evening. In the playing, Mrs. W. S. Siferd and W. W. McFall held high score, while Mrs. L. H. Hammond and Thomas Holland were consoled. Later a delicious repast was served by the hostess.

Guests for the evening included: Mr. and Mrs. O. M. Green, Mr. and Mrs. Jock Leaker, Mr. and Mrs. L. H. Hammond, Mr. and Mrs. W. S. Siferd, Mr. and Mrs. Leonard Walther, Mr. and Mrs. Bryant, Mr. and Mrs. J. W. McFall, Miss Margaret Warnemant, Miss Flora Garretson, Helen Lutes, Thomas Holland and D. E. Winfree.

✧ ✧ ✧

Miss Minnie Sonntag, N. Union-st, entertained the members of the Young Woman's Missionary society of Calvary Reformed church at her home, Wednesday evening.

Following the regular business session plans were outlined for the present year.

Two chapters of "India on the March," which the society is now studying, were reviewed by Miss Sonntag. A social hour followed.

✧ ✧ ✧

Mrs. Walter Mackin, Marion-av, was hostess to the members of the Joner club, Wednesday. Bunco was the diversion, Mrs. Henry Ebling holding high score.

Next meeting will be held with Mrs. Ebling, Market-av.

SOCIAL EVENTS

MONDAY

Mrs. Ralph Kemmer entertains the members of the Nontolis Bridge club with a 1 o'clock luncheon at the Elks' Home.

WEDNESDAY

Mrs. Carl Means entertains the members of the Rambler's Bridge club with a 1 o'clock luncheon at her home.

Mrs. Frank Hume entertains the members of the American Legion Auxiliary with a euchre party at her home.

THURSDAY

Mrs. Frank Bell entertains the members of the Fortnightly Bridge club with a 1 o'clock luncheon at her home.

Mrs. Virgil Knisely entertains the members of the Wednesday Bridge club with a luncheon at the Lima club, 12:30 o'clock.

FRIDAY

Mrs. H. A Mack entertains the members of the N. W. club with a 1 o'clock luncheon at her home.

SATURDAY

Members of the College Woman's club gather at the Lima club for a 1 o'clock luncheon.

CLUB CALENDAR

MONDAY

Mrs. Robert C. Morris to lecture to members of the Lotus, Woman's, Delphian and Arbutus clubs, Mrs. W. L. Mackenzie, 2:30 o'clock.

Delta Sigma sorority, Miss Dorothy Hunter, evening.

Monday Evening Bridge club, Mrs. James O. Enck.

Bay View club, Mrs. Charles Herbst, afternoon.

Sorosis club, Mrs. Henry Parham, afternoon.

Chautauquans, Mrs. E. V. Hover, evening.

Clionian club, Mrs. J. E. Dexter, afternoon.

Primrose club and husbands, Mr. and Mrs. Emerson Rasor, evening.

Y. L. C. of First Congregational church, covered dish dinner, Mrs. W. S. Siferd, 6 o'clock.

Twentieth Century club, Mrs. J. B. Douglas.

Mrs. Samuel Ridenour entertains the Round Table at the home of Mrs. Hattie Workman.

TUESDAY

Art Study club, Miss Margaret Gregg, evening.

Tuesday Bridge club, Mrs. J. Lee Laughlin, afternoon.

Etude club, Mrs. Harry Macdonald.

Matron's Society of Market Street Presbyterian church, Mrs. D. H. Sullivan, 2:30 p. m.

Stitchery club, Mrs. Herbert A. Thomas.

Class No. 6 of Bethany Lutheran church, Mrs. Orrin J. Grelwe, evening.

Von Bora Circle, Mrs. M. L. Mayer, afternoon.

Triangle Five Hundred club, Mrs. Donald White, evening.

Red Circle Class of the First U. B. church and husbands, Mr. and Mrs. A. H. Osman, evening.

Laugh-Yet club, Mrs. Sol Groenwalt, all day meeting.

Frances Willard Union, W. C. T. U, Mrs. Loretta Durbin, afternoon.

Woman's Board of Managers of the Tuberculosis hospital at the hospital, 2 p. m.

Sunshine society, Miss Mary Pierstorff, evening.

Y. M. C. A. auxiliary at the "Y," 2 p. m.

Coterie club, Mrs. Lester May, afternoon.

Quinque Centum club, Mrs. H. O. Parrish, afternoon.

Delta Alpha Class of the South Side Church of Christ, Mrs. John Ribley, evening.

WEDNESDAY

Delphian club, Mrs. E. B. Timmermeister

Ladies' Aid society of Market Street Presbyterian church, Mrs. Walter Montgomery.

Women's Home Missionary society of Trinity M. E. church, church parlors, 2:30 p. m.

Volunteer Class No. 5 of the First Christian church, Mrs George Shaffer, afternoon.

Woman's Missionary society of Bethany Lutheran church, Mrs. J. O. Bishop, afternoon.

Missionary society of Epworth M. E. church, Mrs. E. A. Reed.

THURSDAY

Woman's Music club recital, Memorial hall, 8 p m.

Shakespeare Study club, public library, afternoon.

Dorcas Circle of Zion Lutheran church, Mrs. L. K. Myers.

Excelsior club, Mrs. Frederick Thirkield, covered dish party.

Belsyette club, Mrs. A. L. Bradley.

"You-Go-I-Go" club, Mrs. T. O. Stanyer.

Friendship club, Mrs. M. Massey, afternoon.

Heureaux Temps club, Mrs. John Sonnenfeld, afternoon.

FRIDAY

Winnodaughsis Circle, Mrs. J. E. Summers.

N. B. B. O. O. club, Mrs. Elmer Roberts, evening.

Sequanatum club, Miss Helen Ripley, evening.

Susie Smart's Advice

Dear Miss Smart:

PLEASE give me some good advice. During the past seven months I have had the pleasure of meeting two boys about a year older than myself. I care quite a bit about one while the other I like just a little. The one for whom I care the most doesn't like me at all, from what I hear. How can I find out whether or not he loves me? Every time I go with some one else I try to forget him, but something says to me, "If your other friend would know about this, what would he think or say?" Please advise me concerning this affair. (2) Will bobbed hair be in style next spring? (3) What are the meanings of the names, Robert Carl?

LONESOME.

CHEER UP, "Lonesome," because there is a long, long trail of happiness awaiting if you just determine that you are going to find its path.

Certainly you are not committing any crime in accepting invitations without the knowledge and sanction of this new boy friend. He is not your "board of censorship" as yet and not until you are engaged or married is it necessary for you to ask any young man what invitations you may accept or decline.

It should be of little concern to you what this boy friend would do or say were he to see you in the company of another young man.

Do not attempt to discover the depth of his regard for you. That would be very bold and you would only regret the fact when you realized what you were doing. If he cares for you, you will be made aware of the fact by the interest and attention which he gives you.

(2) Perhaps so, perhaps not. (3) (a) Bright in fame, and (b) noble spirited.

• • •

Dear Miss Smart:

Can you tell me please what it will cost to draw up a joint will and are they recorded at the courthouse? How long after death can a will be read?

SYNTHIA.

Take this question up with any attorney in the city or with Probate Judge J. H. Hamilton at the courthouse.

• • •

Dear Miss Smart:

I am a young house-wife. My husband is very fond of chow mein. Thus far I have been unsuccessful in locating a recipe for it. Can you possibly give me one?

"MRS. NEWLYWED"

Boil noodles eight minutes, drain and pour cold water over them. Drain again and spread on cloth to dry for about 30 minutes. Then drop a few at a time in boiling oil, using a deep pan. Fry until a light brown. Make dressing as follows: Cut onions and mushrooms in small pieces and add meat stock or water spoonsful of butter. Add celery, chicken, veal or beef. Cut in small pieces and meat stock or water enough to make gravy. Season and simmer all together and thicken lightly with flour. Put noodles in deep dish, pour dressing over them. Place green onion and white meat of chicken on top.

Comitas Five Hundred club met with Mrs. R. D. Chamberlain, Washington-st, Wednesday afternoon at her home.

Members of the club, which was recently organized included Mrs. Harry Taflinger, president; Mrs. L. C. Meudenhall, secretary; Mrs. J. P. Edmunston, press reporter; Mrs. C. E. Riley, Mrs. L. N. Shroder; Mrs. George Ambos, Mrs. T. E. Townsend, Mrs. H. C. Roberson, Mrs. R. D. Chamberlain, Mrs. Oliver Burgett, Mrs. F. J. Fisher and Mrs. F. H. Hutchinson, Miss Anna Heffer, Toledo was the only guest.

Five hundred was enjoyed and at the conclusion of the playing with Mrs. Townsend holding high score, the hostess served a dainty two course luncheon.

Next meeting will be held in two weeks with Mrs. C. E. Riley, 417 S. McDonel-st.

✧ ✧ ✧

Mrs. Albert Stacey, N. Pierce-st, welcomed the members of the Excelsior club at her home, Thursday afternoon.

Miss Lucy Phillips and Mrs. Frederick K. Willower gave readings, which pertained to the attainment of a happy New Year. In a contest, Mrs. Edward Gordon aws successful. At 4:30 o'clock the hostess was assisted by Mrs. R. Rohn in serving a dainty luncheon. Guests other than members were Mrs. Frank Thirkield, Mrs. Willower and Mrs. John Newell.

Mrs. Frederick Thirkield, 325 N. Washington, will entertain the club members with a covered dish dinner next Thursday.

Next regular meeting will be held with Mrs. C. E. Umbaugh, Richlieav.

✧ ✧ ✧

Mrs. Carl Means, W. Market-st, welcomed a coterie of guests at her home Wednesday for an informal evening of bridge, honoring Mrs. C. E. Dustan, Columbus.

✧ ✧ ✧

Mrs. C. C. DeVore, Mrs. L. W. Hammond and Mrs. E. B. Miehl held high scores among the members and Mrs. Helen Lutes and Mrs. Maude Dennis among the guests Wednesday afternoon when Mrs. Ora M. Green, Lakewood-av, entertained the members of the Challenge Bridge club.

Next meeting will be held in two weeks with Mrs. L. W. Hammond, W. High-st.

✧ ✧ ✧

A group of friends gathered at the home of Mr. and Mrs W. H. Clark, Friday evening, in celebration of the birthday anniversary of Mr. Clark. Euchre was the diversion and after an evening of play, with Mrs. John Daniels and L. J. Kayler successful, the hostess served a dainty repast.

Guests included Mr. and Mrs. Emmett Verbryke, Mr. and Mrs. J. J. Kayler and son, Russell, Mr. and Mrs. T B. Horn, Mr. and Mrs. John Tobie, Mr. and Mrs. George Ruck, Mr. and Mrs. Harry Bogart, Mr. and Mrs. John Daniels, Mr. and Mrs. H. E. Staugenburger, Mr. and Mrs. W. L. Douglass and daughters, Mary and Agnes, Mrs. Bess Heiser, Miss Mary Clark, Messrs. Joseph Jackman, James Geiger, Larry Clark, and the host and hostess.

Miss Thelma Ruth Moore, daughter of Mrs. Mary Moore, E. Eureka-st, and Lowell Dale Symonds, Sidney were united in marriage last Sunday at 12:30 o'clock at Trinity M. E. parsonage, the Rev. C. A. Rowand officiating. The impressive double ring ceremony was used.

The bride was attired in a pale green satin crepe frock and she carried a bouquet of sweet peas and rose-buds.

The Matron of honor, Mrs. Fred Marquette, Detroit, formerly Miss Bonita Wood, of this city, wore a dress of sand colored silk trimmed in orange. Her bouquet was of tea roses. A. O. Wiggins officiated as groomsman.

Following the ceremony a wedding dinner was served at the home of the bride's aunt, Mrs. J. H. Ryan, E. Eureka-st. Mr. Symonds and his bride latter left for the home of the former's parents in Sidney.

✧ ✧ ✧

Mrs. Fannie Taylor, E. Second -st, entertained the members of the Iris club with an all day meeting, Wednesday. At noon luncheon was served, after which games and contests, in which Mrs. Laura Wright and Mrs. Fred Gsell were successful, were enjoyed.

Next meeting will be held in two weeks with Mrs. Vorthkamp, No. 8 Oakwood-pl.

✧ ✧ ✧

Mrs. W. L. Stokesbary, E. North-st, was hostess to the Jolly Worker's club at her home Thursday afternoon. Games and contests were enjoyed, with Mrs. John Reth, Miss Ethel Cox, Mrs. James Hames and Mrs. Geisken successful. The hostess served a dainty tea, decorations and appointments adhering to a color scheme of yellow and pink.

Next meeting will be held in a fortnight with Mrs. W. L. Garlock, Hazel-av.

✧ ✧ ✧

Amapola club met with Mrs. Adam Stelzer, S. Baxter-st, Wednesday evening.

Games and contests formed the diversions and a delicious repast was served by the hostess.

Next meeting will be held in two weeks with Mrs. F. Gardner, Roosevelt-av.

Announcement

The Paris Beauty Parlor

Effie M. Davies, Prop.

is now located at

Room 210 Masonic Bldg.

Opposite Argonne Hotel

Special attention given to scalp and facial treatments.

For Appointments Phone Main 7135

DOES THE WOMAN PAY?

Yes, Nobody Goes Free

BEAULAH LIVINGSTONE

Does the woman pay?

"Of course," says Beulah Livingstone, the Talmadge sisters' publicity director, and correspondent for English papers, "but the man also pays."

"Nobody goes scot free.

"Everything in life must be paid for—fame, love, freedom, success, popularity, genius, what not.

"The person who labors hard and long is bound to 'arrive' one day, but he pays for material gain in spiritual loss or in human bondage. Maybe the endless hours of effort have cost him all the cultural joys of life.

"Whether you derive the greater benefit or suffer the greater loss, doesn't depend on sex, but on individual mental and emotional make-up.

"The more sensitive the soul the more highly attuned the heart to hearts—the greater the payment exacted.

"But this is the law of balance, the artist nature is recompensed for its terrible capacity to suffer by an intensified capacity to enjoy esthetically, to appreciate beauty."

Mrs. R. R. Stallsmith, E. Vine-st, welcomed the members of the Pleasant Hour club at her home, Thursday afternoon. Mrs. Harry Leggett was received as a new member and Mrs. F. J. Brooks was the only guest.

Five hundred was the diversion, Mrs. T. O. Stanyer holding high score. At 4 o'clock the hostess, assisted by Mrs. Paul Solomon, served a two-course luncheon.

Next meeting will be held in two weeks with Mrs. Alice Sawmiller, N. Elizabeth-st.

✧ ✧ ✧

Mrs. Charles Herbst, W. Market-st, delightfully entertained the members of the Tuesday Bridge club with a 1 o'clock luncheon at her home, Saturday.

✧ ✧ ✧

"In the Days of Poor Richard" by Irving Bacheller was reviewed by Mrs O. R. Selfridge at a meeting of the Daughters of the American Revolution Saturday afternoon at the home of Mrs. J. K. Bannister, S Jamestown-av. Mrs Henry Deisel Jr., and Mrs. H. W. L. Kidder were the assistant hostesses at the meeting.

✧ ✧ ✧

Miss Veloice Harper, S. McDonel-st, was hostess to the members of the Entre Nous club and guests, Friday evening.

Five Hundred was the diversion and at the close of the playing with Miss Mary Bush holding high score, the hostess served a delicious luncheon.

Guests other than members were Misses Mildred Craig, Ethel Wentworth, Kate Campbell, Zelma Rossfeld and Veldyn Smith.

✧ ✧ ✧

Mrs. Elsie Gross, Bellefontaine-av, entertained the members of the Mystery Maids' club at her home Friday evening.

Music, dancing and games were the diversions and at a late hour a dainty luncheon was served.

Next meeting will be held in two weeks with Mrs. Jean Ely, S. West-st.

✧ ✧ ✧

Mrs. Dorothy Robinson Strebe Dodge-apts, entertained the Ewha Haktang Standard Bearers at her home, Tuesday evening.

Mrs. John H. Kelly gave a splendid talk on the "Striving and Aspirations of India." A social hour followed, during which time the hostess served a dainty repast.

✧ ✧ ✧

Mrs. Grover Myers was chosen president of the Lookout Class of Grace M E. church at the regular monthly meeting during the past week

Other officers chosen were Mrs. Thomas Dempster, first vice-president; Mrs. Addie Pash, second vice-president; Mrs. Daisy Huber, third vice-president, Mrs. C. P. Neiswander, recording secretary; Mrs. John Weller, membership secretary; Mrs. E. L. Neiswander, treasurer; Mrs. Charles Barrows, chaplain; Mrs. John Gadils, sentinel; Mrs. J. M. DuPere, musician and Mrs. E. D. Arnold, chairman of the floral committee.

A social hour followed and light refreshments were served by the hostesses, who included Mrs. Huber, Mrs. Clara Smith, Mrs. Frank Geach and Mrs. Hazel Clausings.

MEDIUM BROWN HAIR looks best of all after a Golden Glint Shampoo.—Adv.

Fifteen members responded to roll call with "Household Hints" at the meeting of the Hawthorne club Thursday afternoon with Mrs. J. M. Davis, S. Elizabeth-st.

In an enjoyable contest, Mrs. E. M. Botkin was successful. The hostess was assisted by Mrs. R. C. Copeland in serving a dainty luncheon.

Next meeting of the club will be held in two weeks with Mrs. A. J. Fisher, S. Elizabeth-st.

✧ ✧ ✧

Fourteen members of the W. B. B. A. Girl's club were present at the meeting Friday evening with Miss Bernice Wallburg, E. Eureka-st.

In a contest, Miss Sara Hanna and Miss Clara Jennings were successful. Only guests were Miss Ruth Arbuthnot and Miss Edna Black.

Next meeting will be held January 15th with Mrs. Phil Albert, W. High-st.

Mrs. W. G. Biner, S. Elizabeth-st, was hostess to the members of the Martha Washington club at her home Thursday afternoon.

Mrs. I. W. Brown, Mrs. Speese and Mrs. Ross Stapleton, members of the altruistic committee, gave a favorable report of the charitable work accomplished by the club Thanksgiving and Christmas time.

Mrs. Speese was presented with the club gift, Mrs. Rasor the floral gift and Mrs. J. W. Bowsher the guest gift.

The hostess was assisted by Mrs. Ross Stapleton and Mrs. B. Baumgardner in serving a dainty two course luncheon.

Guests other than members included Mrs. Edward Jones, Mrs. Harl Moffitt, Mrs. M. Stover, Mrs. G. Boop, Mrs. J. W. Bowsher and Miss Helen Creps.

Next meeting of the club will be held with Mrs. I. W. Brown, W. Market-st.

✧ ✧ ✧

Mr. and Mrs. Val Canary, E High-st, entertained the members of the Primrose club and their husbands at an informal gathering at their home during the past week.

Euchre was the diversion and at the close of the playing with Mr. and Mrs. E. Shannon holding high scores, the hostess served dainty refreshments.

Guests other than members and their husbands included Mr. and Mrs. D D. Davis, Mr. and Mrs. Charles Stanyer, Mr. and Mrs. Daniel McSweeney, Betty Jane Smith, Bobbie Kiser, Hazel McBeth and Hazel Winks.

✧ ✧ ✧

Pythian Sisters will meet at Castle Hall, Monday evening for initiation and covered dish party. Members are requested to provide their individual service.

✧ ✧ ✧

Mrs. Alfred Ricker and Miss Catharine Flynn were Lima visitors Saturday.

Installation of officers of the Catholic Daughters of America will take place Tuesday evening in the K. of C. rooms in Delphos. The officers to be installed are: grand regent, Mrs. Julia Jaumon; vice grand regent, Mrs. Clara Mueller; prophetess, Mrs Alice Ulm; financial secretary, Mrs. Lulu Lindeman; treasurer, Miss Emma Metzner; historian, Miss Mary Burger; monitor, Miss Helen Schosker; sentinel, Miss Madaline Holderle; organist, Miss Marie Hegeman; trustee, Mrs. Mary McKowen and Mrs. Mary King.

The next meeting, which will take place in two weeks, will be a social affair.

✧ ✧ ✧

Mrs C B. Finicle, S. Main-st, welcomed the members o fthe C. W. B. M. of the South Side Church of Christ at her home, Friday afternoon.

Mrs. Samuel Woodward, president, president during the business session. Mrs. J. J. Rankin was in charge of the program wrich followed. Mrs. A. G. Spees gave the scriptural reading. Mrs. D. P. Whitney presented a paper on "The Filipinas."

Mrs. Louise C. McDonald presented a group of seven children from the kindergarden at Mizpah Chapel, who gave an interesting program Mrs. McDonald then gave a talk in connection with the kindergarten work. Mrs. Howard Garrigus favored with a solo and Mrs. Miller presented a paper on "Jamaica." At the close of the program dainty refreshments were served.

MILLINERY

Rainbow haircloth is used to make a small, close-fitting turban. Sometimes a spray of glycerined ostrich or aigrette effect is added. Large felt and straw shapes are entirely covered with yarn embroidery or hand-painted designs.

Sixteen Years Experience

Backed by a record of the very best production in the Fluff Rug business enables this firm to say that their product must necessarily be superior to the product of a firm whose weavers have but several weeks of experience in the rug weaving business.

Do not be deceived by solicitors who declare that they are the only Fluff Rug weavers in Lima, thus trying to capitalize on the good reputation of the Langley & Son Fluff Rug factory. The Langley & Sons Fluff Rug Factory always solicits business under their own name and on their own good reputation.

If you have rugs to be made, and want them made by experienced rug-makers, call

Langley & Son

1171 W. North St., Lima, O. Phone Main 5408

221 N. Main St. FELDMAN'S Established 1887

Lima's Store of Specialty Shops

Announces the Arrival of

REG. U.S. ROYAL SOCIETY PAT. OFF.

Package Outfits

Entirely New---Beautiful --- Pleasingly Varied

A guarantee of quality is behind all Art Needlework Materials bearing the Royal Society trademark. In our Art Needlework Department we carry, or can obtain for you, any Royal Society item, including embroidery and crochet materials, package outfits, or stamped materials.

The established high quality of the materials in Royal Society Package Outfits insures lasting beauty and entire satisfaction. These outfits include women's undergarments; child's dresses and rompers, infants' dresses and sets, centerpieces, scarfs, and pillows to match, buffet sets, etc.

ROYAL SOCIETY EMBROIDERY PACKAGE OUTFITS

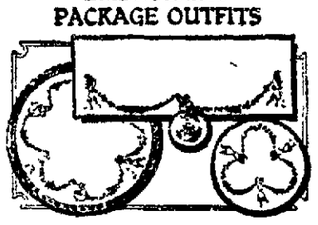

239 SCARF AND PIN CUSHION 85c
240 36-INCH CENTER $1.00
241 18-INCH CENTER 35c

A very dainty and attractive design stamped on White Clover Bleach, a washable, good wearing material very much like linen in weave and finish. This is a most simple design to embroider and sufficient floss in Blue, Pink, Lavender, Green and Black is included to complete the embroidery together with a diagram of stitches which tells where to work the various colors.

ROYAL SOCIETY EMBROIDERY PACKAGE OUTFIT

272 1 YEAR $1.25

Stamped on fine White Lawn with cutting outlines and design for embroidering. This Set consists of a Dress, Slip, Cap and Bib, four useful articles for the baby. A very good value, and especially so with sufficient quantity of White Flosscile to complete embroidery.

QUALITY - STYLE VALUE

These are the advantages of Royal Society Embroidery Package Outfits, which contain the finest quality materials, newest styles and greatest values. They come to you complete with sufficient floss to finish embroidery.

Art Needlework Classes

FOR WOMEN—meet every Tuesday and Thursday, 2 to 4 o'clock.

FOR CHILDREN—meet every Saturday, 9 to 11 o'clock.

The new stitches are taught by a competent instructor

WOMEN WHO EMBROIDERER

Will find in the Royal Society Lines of Embroidery and Crochet Materials a thread of the correct size for any kind of art needlework. Made in complete range of colors that are fast to washing.

NewspaperARCHIVE® NewspaperARCHIVE®

CLUB NEWS OF CITY

Mrs. Charles Herbst, W. Market-st, will open her home to the members of the Bay View club, Monday afternoon. Mrs. Abner Jones will be the assistant hostess. Members will respond to roll call with current events. Mrs. Louis Fall will present the magazine article while Mrs. T. E. Drake will have a book review.

✧ ✧ ✧

Young Ladies' society of the First Congregational church will meet Monday evening with Mrs. W. S. Shepherd, Rice-av, for a covered dish dinner at 6 o'clock. Mrs. R. F. Steiner will be the assistant hostess.

✧ ✧ ✧

Mrs. James Enck (Dorothy Wheeler) will welcome the members of the Monday evening Bridge club at the home of Mrs. Henry S. Enck, 1056 W. Market-st, Monday evening.

✧ ✧ ✧

Ladies' Aid society of Market Street Presbyterian church will meet with Mrs. Walter Montgomery, 327 Garfield-av, Wednesday.

✧ ✧ ✧

Members will respond to roll call with "Educational Items" at the meeting of the Twentieth Century club with Mrs. J. Boyd Douglas, W. Spring-st, Monday evening. "Free Schools and Their Cost" will be the subject of a talk to be given by Miss Myvanwy Jones.

✧ ✧ ✧

Mrs. E. K. Myers, 147 E. Eureka-st, will entertain the members of the Dorcas Circle of Zion Lutheran church Thursday.

✧ ✧ ✧

Members of the Shakespeare Study club will meet at the Public Library, Thursday afternoon. Shakespeare's "Cymbeline" will be studied and the following program will be presented: "Setting of the Play," Mrs. Ezekiel Owen, leader for the afternoon; "Story of the Play," Mrs. E. C. Powell; "Was Cymbeline an Accessory to the Queen's plans," Mrs. Beecher Moke; "The Fidelity of Pisanio," Mrs. John A. Harrison and reading of Act. 1.

✧ ✧ ✧

Mrs. E. B. Timmermeister, S. Collett-st will welcome the members of the Delphian club at her home, Wednesday.

✧ ✧ ✧

Members of the Laugh-Yet club will be entertained with an all day meeting at the home of Mrs. Sol Greenwalt, Harrison-av, Tuesday. Members are asked to bring their own needlework.

✧ ✧ ✧

Mrs. Frank Bell, W. High-st, will entertain the members of the Fortnightly Bridge club at a 1 o'clock luncheon at her home Thursday.

✧ ✧ ✧

Miss Dorothy Hunter, W. North-st, will be hostess to the members of the Delta Sigma sorority, Monday evening.

✧ ✧ ✧

Frances Willard Union, W. C. T. U., will meet with Mrs. Loretta Durbin, 768 Greenlawn-av, Tuesday afternoon. General discussion of the year's work will be given at this time as well as a report of the International W. C. T. U. Convention in Philadelphia.

✧ ✧ ✧

Mrs. J. E. Dexter, 419 W. Elm-st, will be hostess to the members of the Clionian club, Monday afternoon.

✧ ✧ ✧

Members of the Primrose club and their husbands will be entertained by Mr. and Mrs. Emerson Rasor, McPheron-av, Monday evening.

✧ ✧ ✧

Meeting of the Koneta Corcle, which was to have been held with Mrs. W. H. Howell, W. Elm-st, Tuesday afternoon has been postponed for two weeks.

✧ ✧ ✧

Mrs. Ralph Kemmer, W. Market-st, will entertain the members of the Pontolis Bridge club with a 1 o'clock luncheon at the Elks' Home Monday.

✧ ✧ ✧

Members of the Red Circle Class of the First United Brethren church and their husbands will be entertained by Mr. and Mrs. A. H. Osman, 561 McPheron-av, Tuesday evening.

✧ ✧ ✧

Mrs. J. Lee Laughlin, Wendel-av, will entertain the members of the Tuesday Bridge club at her home, Tuesday afternoon.

✧ ✧ ✧

Members of the Etude club will meet with Mrs. Harry MacDonald, W. Spring-st, Tuesday morning. Mrs. Fred E. Gooding will be the leader for the day. The life and works of Sir Arthur Sullivan (1842-1900) will be studied and the program will include excerpts from operas.

✧ ✧ ✧

Mrs. Samuel Ridenour will entertain the members of the Round Table at the home of Mrs. Hattie Workman, 808 N. Jameson-av, Monday at 2 p. m.

✧ ✧ ✧

The Tourists' club of Delphos, will hold a meeting with Mrs. Wilbur Harris at her home on N. Canal-st, Sunday evening. Plans for the new year will be mapped out.

✧ ✧ ✧

Mrs. E. Summers, 316 Elmwood-pl, will entertain the members of the Wimodaughsis Circle at her home, Friday afternoon. Mrs. Howard Fletcher will be the assistant hostess.

Sunshine society will meet with Miss Mary Pierstorff, State-st, Tuesday evening. Miss Iva Baxter will be the assistant hostess.

✧ ✧ ✧

Y. M. C. A. Auxiliary will meet at the "Y" Tuesday at 2 p. m. Following a business session, members will busy themselves in needlework for the "Y" dormitory. All members are urged to be present.

✧ ✧ ✧

Mrs. Lester May, 1013 E. High-st, will be hostess to the members of the Coterie club, Tuesday afternoon.

✧ ✧ ✧

Bestyette club will meet with Mrs. A. L. Bradley 1609 W. High-st, Thursday at 2 p. m.

✧ ✧ ✧

"You-Go-I-Go" Euchre club will meet Thursday with Mrs. T. O. Stanyer, S. Main-st.

✧ ✧ ✧

Chautauquans will meet Monday evening with Mrs. E. V. Hover, Rice-av.

✧ ✧ ✧

Women's Missionary society of Bethany Lutheran church will meet with Mrs. J. C. Bishop, 638 Harrison-av, Wednesday afternoon. All women of the church are invited.

✧ ✧ ✧

Stitchery club will meet Tuesday afternoon at the home of Mrs. Herbert Thomas, N. Jomeson-av.

✧ ✧ ✧

Mrs. M. Musser, W. Elm-st, will entertain members of the Friendship club at her home, Thursday afternoon.

✧ ✧ ✧

Missionary society of Epworth M. E. church will meet Wednesday with Mrs. E. A. Reed, 906 E. Elm-st.

✧ ✧ ✧

Mrs. Virgil Knisely, W. North-st, will entertain the members of the Wednesday Bridge club with a luncheon at the Lima club, Thursday noon at 12:30 o'clock.

✧ ✧ ✧

Quinque Centum club will meet with Mrs. H. O. Parrish, 446 Hazel-av, Tuesday afternoon.

✧ ✧ ✧

Members of the American Legion Auxiliary will be entertained with an afternoon of euchre Wednesday at the home of Mrs. Frank Hume, 106 S. Pierce-st.

✧ ✧ ✧

Heureaux Temps club will be entertained at the home of Mrs. John Sonnenfeld, State-st, Thursday afternoon.

✧ ✧ ✧

Sorosis club will meet Monday with Mrs. Henry Parham, W. North-st. Mrs. J. D. Jones will act as assistant hostess.

✧ ✧ ✧

Volunteer Class No. 5 of the First Christian church will meet Wednesday afternoon with Mrs. George Shaffer, 321 N. Scott-st.

✧ ✧ ✧

Mrs. Silvan Odenweller, Delphos, will be hostess to the members of the 1014 Card club, Wednesday.

✧ ✧ ✧

Soquaatum club will meet with Miss Helen Ripley, S. Broad way, Friday evening.

✧ ✧ ✧

O. N. U. club of Delphos will meet at the home of Miss Wulfhorst Second-st, Delphos, Wednesday.

✧ ✧ ✧

Women's Board of Managers of the Tuberculosis hospital will meet at the hospital Tuesday at 2 p. m. A complete report will be given by the committee in charge of the bazaar, which was held December 16.

✧ ✧ ✧

Installation of officers will take place at the meeting of the C. D. of A's Tuesday evening in the K. of C. club rooms, Delphos.

✧ ✧ ✧

Matron's society of Market Street Presbyterian church will meet with Mrs. D. H. Sullivan, W. North-st, Tuesday at 2.30 p. m. All members are urged to be present.

Committee in charge of the meeting include Mrs. R. A. Buchanan, chairman; Mrs. R. J. Evans, Mrs. H. C. Seebers, Mrs. J. B. Douglass, Mrs. W. J. Feiser and Mrs. J. W. Philips.

✧ ✧ ✧

Delta Alpha Class of the South Side Church of Christ will hold a monthly business meeting Tuesday evening at the home of Mrs. John Ribley, 540 E. Vine-st. Miss Leota Abrams will be the assistant hostess.

✧ ✧ ✧

Mrs. H. A. Mack, N. McDonel-st, will entertain the members of the N. W. club with a 1 o'clock luncheon Friday at her home.

✧ ✧ ✧

Class No. 6 of Bethany Lutheran church will meet with Mrs. Orrin J. Greiwe, 1120 Hazel-av, Tuesday evening.

✧ ✧ ✧

Mrs. David Sudmoeller, W. Bank-st, Delphos, will be hostess Thursday to the J. T. club.

✧ ✧ ✧

The 1914 Card club of Delphos will be entertained Wednesday by Mrs. Sylvester Odenweller at her home, S. Main-st.

✧ ✧ ✧

Miss Eulalia Wulfhorst, N. Pierce-st, will be the hostess at a meeting of the O. N. O. club Wednesday in Delphos.

✧ ✧ ✧

Bon Bora Circle will meet with Mrs. M. L. Mayer, W. Elm-st, Tuesday afternoon.

BACK COMBS

Back combs are again featured in the new coiffures—that is the plain sort we used to see before the Spanish comb became so much the vogue. The most elegant ones are those of plain tortoise shell, the more elaborate ones come in colored composition and with carving and jewels.

GOOD MANNERS

ON the street, a man never takes the arm of a woman he is escorting. He offers his own if he feels that the woman needs his protection.

Nor, in the daytime, does a woman take her escort's arm unless she is aged, infirm or again, in the event of some especial need for protection.

In the evening the woman properly accepts her escort's support, though she only rests the palm of her hand lightly within his elbow, without linking her arm thru his.

NO-AKE
NO AKE
For Pain
25 Cents at Drug Stores
Guaranteed by
THE PE-RU-NA COMPANY,
Columbus, Ohio

LIGHT FIXTURES
New Merchandise at Lowest Possible Prices
Sweeney Electric Store
110 E. MARKET ST.

FOR GOOD LUMP COAL CALL MAIN 1001. VAL HEIL & SONS.

WHITE FUR IS LATEST FAD

White fur is one of the popular modes of the moment.

There's a touch of it in nearly every smart frock. Notice how effectively it is used by Carolyn McCoon and Virginia De Haven, two pretty New York debutantes of the season.

The white hat, small and round, such as Miss De Haven wears, is another up-to-date fad.

PERSONAL MENTION

Mrs. J. B. Weil, Barr Hotel-apts, will leave Monday for an extended trip to New York, Atlantic City and other eastern points.

✧ ✧ ✧

Miss Margaret Merickel, Toledo, is spending the week-end with Miss Margerite Creamer, W. Market-st, Girl's Work Secretary at the Y. W. C. A.

✧ ✧ ✧

Mrs. John Urfer, N. Union-st, left for Cleveland to attend concerts given by Chaliapin and Paderewiski.

✧ ✧ ✧

Myer Mittenthal, manager of the Boston Store, will leave Sunday for a month in Texas to rest under the warm Southern sun.

✧ ✧ ✧

Mrs. Lois Weddel, Detroit, returned home after a visit with Mrs. Harry Taflinger, Richie-av.

✧ ✧ ✧

Mr. and Mrs. H. D. Solomon returned to their home in Detroit after visiting with Mr. and Mrs. Edward Maag, N. Collett-st.

✧ ✧ ✧

Mrs. R. E. Potteiger and daughter Helen, Kokomo, Ind., and Mrs. L. A. North, Wooster, returned to their homes after spending the holidays with their parents, Mr. and Mrs. W. W. Schoonover, E. High-st.

✧ ✧ ✧

Mr. and Mrs. H. M. Dille, W. Spring-st, and Mrs. Dille's mother, Mrs. W. H. Wilson, Harrison, Mich., left for Sarasota, Fla., where they will spend the winter months.

✧ ✧ ✧

John J. Smith returned to his home in Magnetic Springs after a visit at the home of his grandparents, Mr. and Mrs. M. E. McPheron, E. Vine-st.

✧ ✧ ✧

Mrs. C. F Lufkin, Marquette-apts, W. Market-st, will leave the first of next week for Los Angeles, where she will spend the remainder of the winter season.

Miss Mary Jolley will leave Sunday for Cincinnati to resume her studies at the Conservatory of Music, after spending the holidays with her parents, Mr. and Mrs. J. L. Jolley, Elmwood-pl.

✧ ✧ ✧

Miss Lucille Burkhardt, daughter of Mr. and Mrs. F. A. Burkhardt, W. Elm-st, and Miss Esther Diehl daughter of Mr. and Mrs. George Diehl, W. Wayne-st, returned to New York to resume their studies at Columbia University, after spending the holidays with their parents.

✧ ✧ ✧

Mrs. William Knutt, Flanders-av, left Saturday for Chicago for a visit with friends and relatives.

✧ ✧ ✧

Mr. and Mrs. Gus Holstine, W. Elm-st, are leaving Sunday for St. Petersburg, Fla., where they will be located during the remainder of the winter season.

✧ ✧ ✧

Mrs. M. E. McPheron, E. Vine-st, and grandchildren, Lois and William Jennings enjoyed a short stay at the home of Mrs. McPherson's Waynesfield, during the past week.

✧ ✧ ✧

Sixteen members responded to roll call at the meeting of the Young Ladies' Circle of Epworth M. E. church, Friday afternoon with Mrs. W. L. Williams, E. High-st. Mrs. C. O. Kimball was the assistant hostess.

Only guests other than members were Mrs. Marshall Cotner and Mrs Bryan Cotner.

✧ ✧ ✧

Mrs. C. E. Dustan returned to her home in Columbus after a visit at the home of Mr. and Mrs. Elmer Thomas, W. Market-st.

✧ ✧ ✧

Fred M. Neely, San Francisco arrived in this city Saturday for a several days' stay with his mother, Mrs. J. D. S. Neely, S. Cole-st.

Mrs. Howard Horn and daughter Joan are leaving for their home in Cleveland Sunday after a visit at the home of Mrs. Horn's parents, Mr. and Mrs. James E. Duffield, W North-st.

COSTUME SLIPS

The newest costume slips are of plain crepe de chine with plain panel fronts and backs and with pleated side sections. They are emstitched about the hem and the top.

EAGLE SMOKER—SUNDAY AFTERNOON AT 1 O'CLOCK.

NEW THEATRE AT DELPHOS

Opening of the new Capital theater, owned by F. H. Staup, at Delphos, remains undecided as delays in installation halt the finishing touches.

The new playhouse is located on N. Main-st, adjacent to Staup's Grand theater. It will seat 700 persons and is one-third larger than both the present Delphos photoplay houses combined. Staup is owner of all the city's theaters.

The building is entirely new. It is fireproof thruout, is 132 feet long, 40 feet wide and the ceiling 33 feet high. An up-to-date feature contemplates a main entrance and two main exits on Main-st. Special attention has been given to the heating and ventilating.

Staup will stage a grand opening with one of the best cinema productions obtainable. Best releases will be booked by him for the Capital.

DORSEY'S
Main 4791 We Deliver

We Have Invoiced
Great Stock Reducing Sale of Staple and Fancy Canned Fruits and Vegetables

Gallon Apples	50c
Gallon Cherries	$1.00
Gallon Pineapples, crushed	62c
Gallon Tomato Puree	65c
Gallon Blackberries	97c
Gallon Blue Berries	$1.10
Gallon Apricots	90c
Gallon Plums	60c
Gallon Peaches	70c
Gallon Sliced Pineapples	95c
Gallon Raspberries	$1.05
Gallon Loganberries	$1.15
Gallon Pumpkin	50c
Gallon Apple Butter	75c
Gallon Tomatoes	50c
Gallon Pork & Beans	45c
Gallon Catsup	75c
Gallon Kraut, Home Made	35c
1 Dozen Cans 1922 Corn	95c
1 Dozen Cans Fancy Peas	$1.35
1 Dozen Cans Sugar Loaf Peas	$2.00
1 Dozen Cans Premier Corn	$2.10
1 Dozen Cans Lima Beans	$2.25
1 Dozen Cans Wax Beans	$2.00
1 Dozen Cans Good Tomatoes	$1.25
1 Dozen Cans Good Pears	$3.80
1 Dozen Cans Van Camp's Hominy	$1.10
1 Dozen Bottles Grape Juice	$4.95
1 Dozen Cans Succotash	$2.00
1 Dozen Cans Kraut	$1.50
1 Dozen Cans Walrus Salmon	$2.75
1 Dozen Cans Tomato Puree	95c
1 Dozen Cans Premier Peas	$2.35
1 Dozen No. 2 Cans Cherries	$3.40
1 Dozen No. 2 Cans Raspberries	$3.40
1 Dozen 25c Catsup	$2.25
1 Dozen Cans Asparagus Tips	$4.00
1 Dozen No. 1 Cans Peaches	$1.10
1 Dozen Cans Sliced Pineapple	$3.75
1 Dozen Premier Pork & Beans	$1.15
1 Dozen Fancy California Peaches No. 3 cans in syrup	$3.25
1 Dozen Cans Best Michigan Peaches, No. 3 cans in syrup	$2.50
1 Dozen Cans Van Camps Pork & Beans	$1.35
1 Doz. cans Van Camps Red Kidney Beans	$1.35
Pocahontas Hominy, dozen	95c
1 Dozen Cans Blackberries	$2.00
1 Dozen 25c Monarch Catsup	$2.10
1 Dozen Cans Apricots	$2.90
25-lb. box Good Prunes	$3.00
1 Dozen Cans Royal Anne Cherries	$5.15

SPECIAL PRICES ON LARD BY THE CAN, FLOUR BY THE BARREL, ANYTHING YOU WISH A CASE OR DOZEN OF.

All Soap and Soap Powders At Wholesale Cost By the Box

More Christmas Banking and Vacation Club Days

Don't Be a Plodder!

Throw your chest out and with head erect, face 1923 with determination. Open that club and start over the road of "systematic savings" to success.

OUR CLUB CLOSES JANUARY 15TH

The American Bank and Trust Co.

Temporary Quarters—129 W. High, Next to P. O.

Do you realize that—

$1000 invested at 8%

with income re-invested semi-annually at the same rate

will increase to

$2,191 in 10 years

$4,801 in 20 years

$10,519 in 30 years

Do you realize how rapidly a well protected 8% investment would increase by re-investing the income semi-annually to yield the same rate? $1,000 would grow to $10,500 within the productive period of a man's life.

At the present time we recommend to investors our 8% Preferred Stock as paying better than the ordinary return, backed by net earnings of more than twice its dividend requirements.

The business is free from violent fluctuations.

All facts regarding this large organization—its progress, stability and earnings—available to investors on application to any one of the officers or directors.

You can purchase this 8% Preferred Stock by mail, safely and conveniently, either for cash or by our payment plan.

DIRECTORS

DAN H. KIRWAN, Director First National Bank, Lima. Director Farmers' National Bank, Plain City, O.
N. L. MICHAEL, President The Michael Clothing Co., Lima Ohio. Director, The American Bank, Lima, Ohio.
FRANK G. KAHLE, Director Bank of Ottawa Co., Ottawa, Ohio. Director Peoples Bank, Kalida, Ohio.
H. L. LEHLICH, President The Old National Bank of Delphos, Delphos, Ohio. President The Delphos Savings & Loan Co., Delphos, Ohio.
HARRY O. BENTLEY, Attorney at-Law Lima Ohio. Director Solar Refining Co., Lima, O.
JULIUS WISE, President The Lima Stone Co., Lima, Ohio. Vice-President, Commercial Bank & Savings Co., Bluffton, Ohio
CHARLES KILLEN, Vice-President, The Lima Stone Co., Lima, Ohio.
EMMETT R. CURTIN, Jr., The Lima Natural Gas Co., Lima, Ohio.
O. C. PLUMMER, Lima Cadillac Co.
L. F. JENSEN, E. L. Solomon Co., Lima, Ohio.
HARRY L. SOLOMON, E. L. Solomon Co., Lima, Ohio. Director, The American Bank, Lima.
JULIUS F. SOLOMON, E. L. Solomon Co., Lima, Ohio.

CAPITAL ONE MILLION DOLLARS
THE COLONIAL FINANCE CO
321 N. MAIN ST. LIMA OHIO

NEWSPAPER ARCHIVE®

EXTRAORDINARY SHOWINGS OF FILM CLASSICS SCHEDULED

OFFERINGS FOR WEEK PROGRAMED

Artists of Renown to Be Seen In Latest and Best of the Cinema World

(BY ESTHER WAGNER)

SUPERB examples of cinemagraphic art are the rule in Lima's photoplay houses during the week to come. Each of the local theaters is boasting of an unusual feature and from the outlook, their boasts are all founded on facts.

The Lyric announces a five-day presentation of the problem-play "What's Wrong With Women," in which a prominent list of screen artists are assembled, the cast including Barbara Castleton, Montague Love, Rod La Roque, Mrs. De Wolf Hopper and others equally well-known.

At the Quilna all this week, Manager Cunningham will present the picture which all New York is talking about. This is Cosmopolitan's "When Knighthood Was in Flower," starring Marion Davies. The production has been achieved on a scale of pretentiousness yet unparalelled on the silver sheet.

"Strongheart," the famous Belgian police dog, has the leading role in "The Silent Call" an appealing drama of the great outdoors. Kathryn MacGuire and John Bowers furnish the love element in this masterpiece of the screen, ably assisted by a supporting cast of real merit.

Corrine Griffith, beautiful Vitagraph star, is listed for a screen appearance at the Lyric theater this week, where her "A Virgin's Sacrific" opens a two day engagement on Friday. The picture was filmed in the Northland and offers many thrilling episodes.

At the Majestic today, Manager Michael presents Miss Mae Murray in "Fascination," a gorgeously dressed photodrama with an unusual theme, while at the Rialto, Harry Carey will please all followers in "Good Men and True."

KEITH VODVILLE AT THE FAUROT

Five Keith acts of unusual worth have been corralled by Manager Clark with which to regulate his patrons over Sunday and during the first half of this week. Without exception, the acts of the first water and all are elaborately staged.

Paisley Noon, celebrated Broadway dancer, appears as the feature attraction, aided by Kay and Cecil, two charming girl steppers. Mr. Noon is well known for his wonderful terpsichorean artistry, while his two pretty partners will present an undisciplined and carefree example of modern steps and acrobatic evolutions.

Jack Lipton, the "Musical salesman," is a clever vocalist and all around imitator, who reproduces without mechanical aid of any kind, the notes of many horns and violins.

Larry Ward and Michael King combine dancing, singing, talking and whistling in their offering. Mr. Ward holds an enviable record as a dancer and has appeared with Elsie Janis, Lew Fields and other notables during the course of his career.

Hamlin and Mack, an attractive young girl and a debonair young chap, present a novelty singing and dancing act, "Two Records." Light, color music and a charmingly artistic background are combined with their unusual talent to make their act ane of the bright spots of the program.

Those who appreciate male quartettes will find much to enjoy in the offering of "The Four of Us." These young men possess pleasing voices and are said to be harmonists in every sense of the word.

In addition, a new Snub Pollard comedy "The Newly Rich" will be shown.

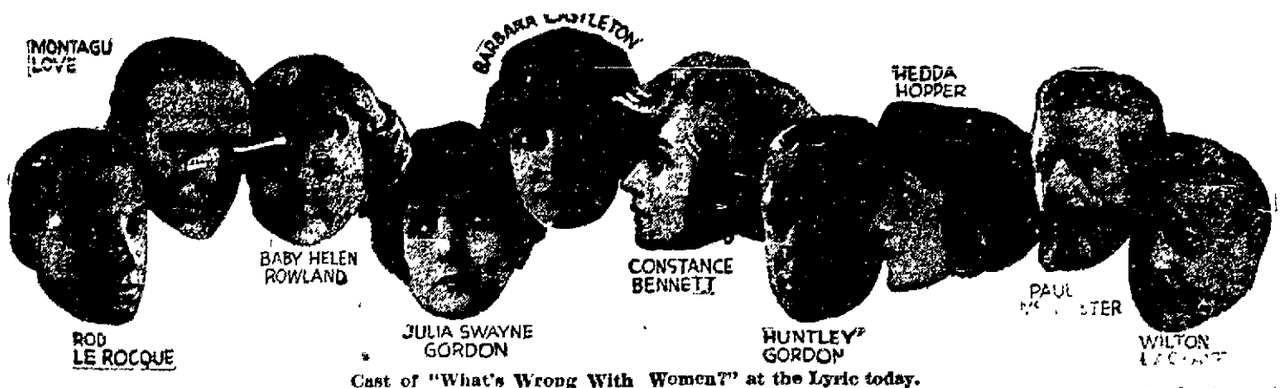

Cast of "What's Wrong With Women?" at the Lyric today.

Kathryn McGuire and William Dyer in "The Silent Call"

Opening an engagement today at the Sigma theatre.

The Sigma Pictures

"THE Silent Call," H. O. Davis' presentation of the Laurence Trimble-Jane Murfin production released thru Associated First National Pictures, Inc., starts its run at the Sigma Theatre today.

In addition to wonderful photography and speedy action the picture is said to have one of the most remarkable screen characterizations in the presentation of a dog in a leading role. This canine in question is Strongheart, a Belgian police dog, specially brought into this country by Miss Murfin to play this role.

The dual nature of the animal in the picture, half dog, half wolf, has a counterpart in his dual role first as an avenging destiny and secondly as a canine Cupid. The combination tend to make the picture a composite of swift action and tense interest.

All of the scenes were filmed in the High Sierra mountains of Northern California, and they present some of the most beautiful photography ever shown on the screen.

Laurence Trimble directed, and Miss Murfin, his co-producer, wrote the scenario from Hal G. Evarts' "The Cross Pull."

The cast includes: John Bowers, Kathryn McGuire, William J. Dyer, Ray Howard, James Mason, Nelson McDowell, E. J. Brady and Robert Bolder.

Marion Davies and Forrest Stanley in a Scene from the Paramount Picture "When Knighthood was in Flower" A Cosmopolitan Production

Starting a week's engagement today at the Quilna.

The Lyric Pictures

The sparkling dynamo of ever-changing emotions—modern Woman—is revealed in all her strength and weakness by Daniel Carson Goodman's unusual photoplay "What's Wrong with the Women?" showing for the first time today at the Lyric Theatre.

It is a big theme upon which this powerful dramatic subject is founded. It deals not merely with individuals. Mr. Goodman, who wrote and also produced it, goes beyond the little group of interesting characters with which he tells his deeply moving story. He treats his theme in a big way and makes of it a huge canvas upon which he depicts with bold strokes the eternal struggle of the sexes.

Woman, Mr. Goodman shows, is essentially good. But when the forces of extravagance and folly enter the home and take the place of love and understanding Destiny imposes a heavy toll.

The story has to do with the lives of men and women of wealth and social position and others of lesser affluence who seek to move in the swift set A young business man and his devoted wife live happily with their baby. The wife is led innocently into a fast circle in which she is almost engulfed. Trouble follow. Big situations occur frequently. Mr. Goodman with the facility of a master story teller, depicts his tale in vividly dramatic sequences.

Among the prominent players in the cast are Wilton Lackaye, long famous on stage and screen; Barbara Castleton, Constance Bennett, Montagu Love, Julia Swayne Gordon, Huntley Gordon, Paul M'Allister, Mrs. Oscar Hammerstein and others.

The Rialto Pictures

ROMANCE, fine and wholesome, is the keynote of "Good Men and True," the Eugene Manlove Rhodes' story in which Harry Carey comes to the Rialto theatre today under the auspices of the Film Booking Offices of America.

"Good Men and True" has its measure of action and tense, high-power drama but woven about it all is an enchanting romance in which Harry Carey, as Pringle, the cowboy candidate for Sheriff and Vola Vale, as the daughter of his chief backer make charming figures.

In lighter moments Harry Carey is delightful. He gives that deft touch of high comedy that all theatregoers enjoy. Carey has for long been chiefly associated with strong and swift-moving Western dramatic subjects but in "Good Men and True" he has many lighter moments in which he proves himself an artist of truly exceptional calibre.

Among the others in the cast are Tully Marshall, who like Mr. Carey is responsible for many of the fine human touches; Charles Le Moyne, Thomas Jefferson, Noah Beery and Helen Gilmore, not to mention a flock of supernumeraries who heighten the atmosphere of this truly enjoyable production.

The Majestic Pictures

"FASCINATION," the latest Mae Murray production, which is presented by Robert Z. Leonard, reveals the famous star in the most ambitious of her roles. No other character that she has portrayed requires as much difficult emotional acting as "Fascination," which opens a two day engagement today at the Majestic theatre. Altogether it marks a new step in her career, a step in the direction of tensely emotional drama.

"Fascination" is by Edmund Goulding, who wrote Miss Murray's sensationally successful "Peacock Alley" from a story of Ouida Bergere. Most of the scenes are laid in Spain. Miss Murray appears as Dolores De Lisa, the daughter of a Spanish father and an American mother. She combines Latin fire with Yankee pep. The combination leads her to bolt from the rigid restrictions of her Spanish home to join the crowds going to the Easter Day bull fight. There she becomes fascinated by a handsome toreador and this fascination leads her into a series of vivid adventures.

The cast includes Helen Ware, Creighton Hale, Robert W. Frazer, Courtenay Foote, Charles Lane, Vincent Coleman, Emily Fitzroy and Francis Puglia.

Claire Windsor is now playing in "Brothers Under the Skin" for Goldwyn.

Most of "The Snow Bride," Alice Brady's coming picture, will be made in the province of Quebec.

FOR GOOD LUMP COAL CALL MAIN 1001. VAL HEIL & SONS.

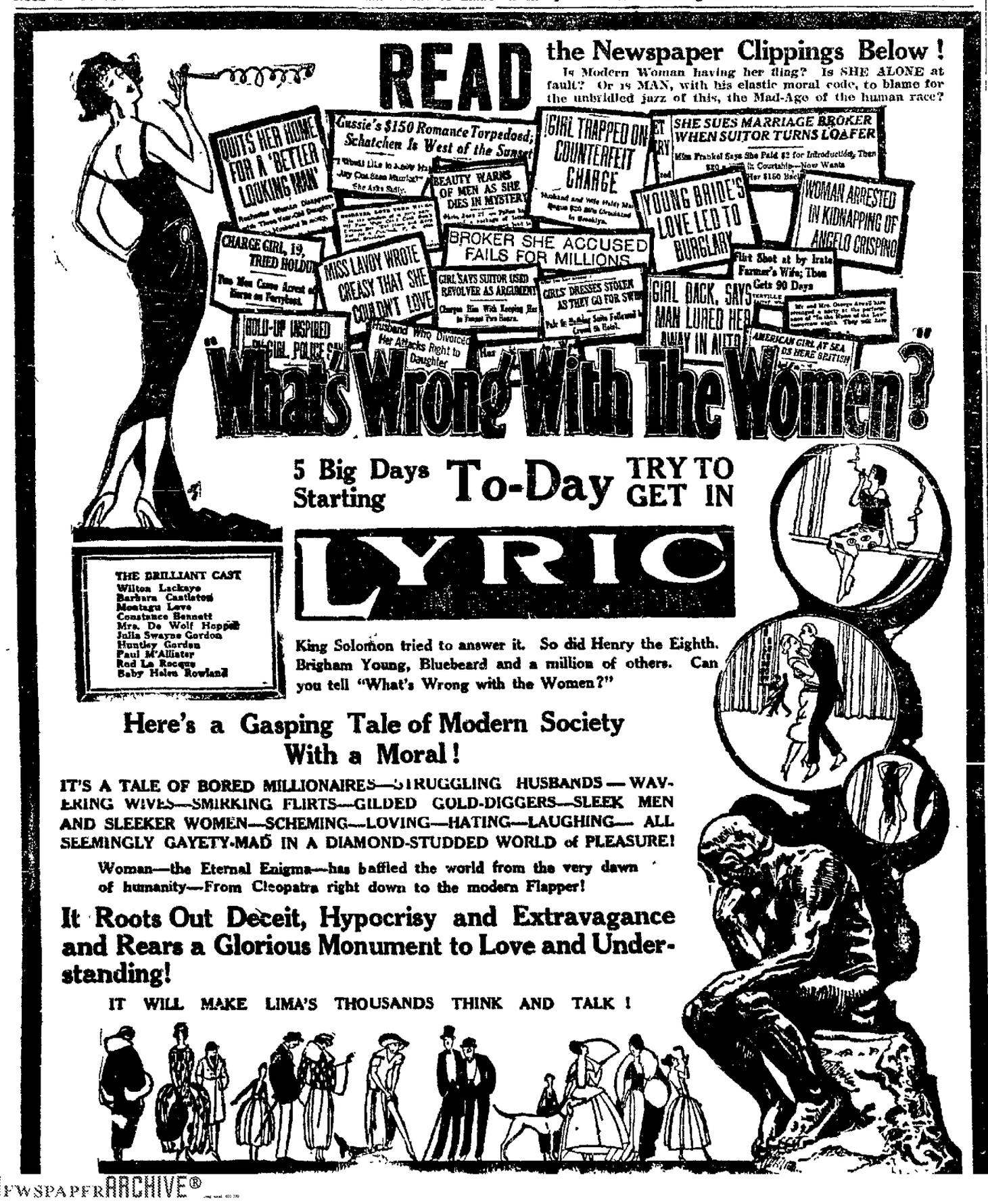

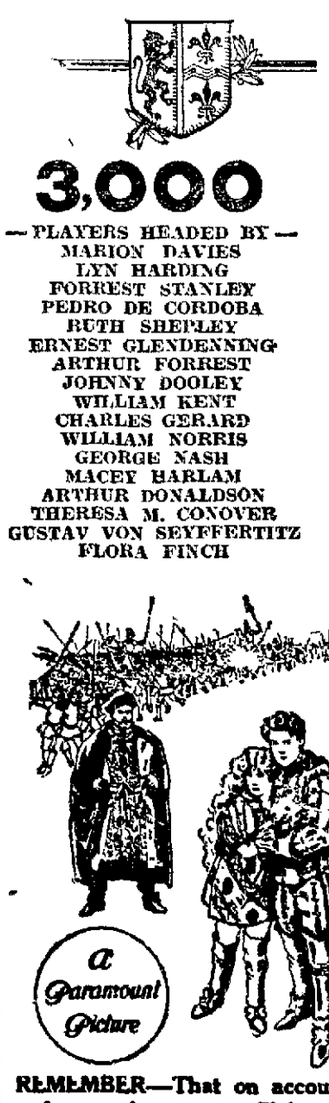

One Week Starting Today
4 Times Daily at 1:00, 3:30, 6, 8:30

IF IT'S A PARAMOUNT PICTURE IT'S THE BEST SHOW IN TOWN
QUILNA
CHIEF OF LIMA THEATRES

One Week Starting Today
4 Times Daily at 1:00, 3:30, 6, 8:30

Special Prices WEEK-DAY MATINEES . . . . 20c and 30c NIGHTS AND SUNDAY . . . . . 20c and 50c Special Prices

THE GLORIOUS PICTURE THAT MILLIONS ARE WAITING TO SEE

Tremendous in every way, as massive as it is exquisitely beautiful, "When Knighthood Was in Flower," starring Marion Davies in one of the most notable roles ever portrayed by any screen star, is in every sense of the word an epochal picture production.

Created by Cosmopolitan Productions for Paramount at an expense of more than one million dollars, and interpreted by a corps of screen artists of a magnitude seldom if ever seen in any American motion picture production, it is at once a delight to the eye and the mind.

Displayed for months at enhanced prices at the Criterion Theatre in New York, where it was first presented on September 14, 1922, it was hailed as the supreme achievement of the American screen.

The remarkable beauty of "When Knighthood Was in Flower," its dramatic story, historic accuracy, its superb photography and rich costumes, and all the features of superiority with which it abounds, stamp it as the most magnificent picture ever presented on the screen.

Directed by Robert G. Vignola, the settings by Joseph Urban, the adaption by Luther Reed of Charles Major's celebrated novel, this production marks a distinct advance in motion picture art.

Cosmopolitan Corporation presents
MARION DAVIES in "WHEN KNIGHTHOOD WAS IN FLOWER"
a Cosmopolitan Production

REMEMBER—That on account of the length of "When Knighthood Was in Flower," but four performances will be given each day. These will start at 1 p. m., 3:30 p. m., 6 p. m., 8:30 p. m. The feature will be preceded by the Quilna News only and you will add to your enjoyment of this unequaled production by arranging to time your attendance in accordance with the above schedule.

"EVERYBODY'S GOING TO THE QUILNA NOW!"

NEWSPAPER ARCHIVE®

WHAT'S WRONG WITH THE WOMEN?

Let Women Be the Judge!

WHAT'S WRONG WITH THE WOMEN?

You're going to see one of the finest motion pictures ever made when you see "WHAT'S WRONG WITH WOMEN." Aside from its richness of production, aside from its wonderful cast which has never been equalled in any picture, you're going to see a picture that will hold you spellbound and that will give you an evening of the finest entertainment you ever enjoyed

Included in the cast are such brilliant stars as WILTON LACKAYE — MRS. DE WOLF HOPPER—MRS. OSCAR HAMMERSTEIN — CONSTANCE BENNETT—MONTAGU LOVE—JULIA SWAYNE GORDON—BARBARA CASTLETON—ROD LA ROCQUE—PAUL MC ALLISTER—HUNTLEY GORDON and that remarkable child actress LITTLE HELEN ROWLAND.

What's Wrong With The Women?

There Is No Excuse For Your Children To Be Undernourished

PURE

MILK

Doctors Proclaim
WHITE MOUNTAIN DAIRY PRODUCTS
As Being Far Superior to the Rest

HAVE YOU TRIED "400" YET?---ASK YOUR GROCER

THE WHITE MOUNTAIN DAIRY CO.
MAIN 4843 122 W. WAYNE ST.

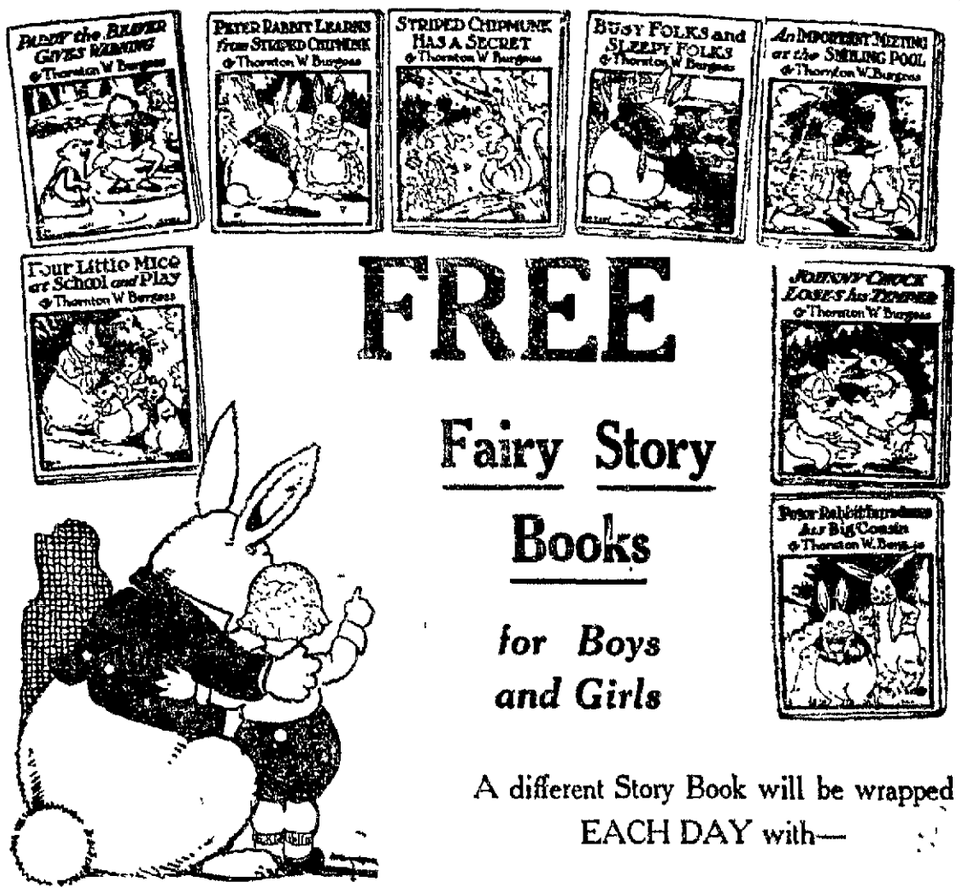

FREE

Fairy Story Books

for Boys and Girls

A different Story Book will be wrapped EACH DAY with—

Renz's BREAD

48 Different Stories
Be Sure to Get the Whole "Kiddy Library"

RENZ BAKING CO.

LEARN THE TRUTH ABOUT MODERN WOMEN

What's Wrong With The Women?

NOW SHOWING AT
The Lyric Theatre

SEE THIS SUPER PRODUCTION STUDY IT

What's Wrong With The Women?

There is nothing wrong with the women who buy their Furniture at Etling's.

Thrifty Shoppers are taking advantage of our low prices on Home Furnishings

D. H. Etling Furniture Co.
227 South Main Street

Two Specials That Will Step Lively In 1923

Three Piece Parlor Suite---A Beautiful Overstuffed Design Specially Priced at $197.50

We just received a large shipment of these suites in velours, the cut above is an exact reproduction of this suite. Full spring constructed, back of Davenport Cover in the same velour. You can find no better construction; every suite is guaranteed. Your choice of colors in the coverings, Taupe, Blue, Rose, Tete Negroe and Walnut $197.50

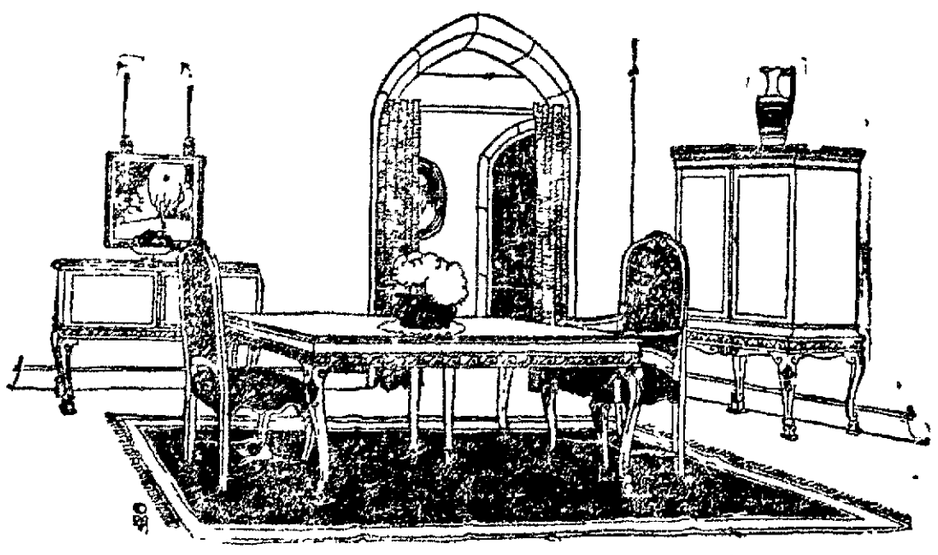

American Walnut Dining Room Suite for the Home

The above suite consists of eight pieces—72-inch Buffet—oblong Table, 5 straight Chairs and 1 Guest Chair. Blue leather seats or tapestry, whichever preferred. Price $209.75

THE ROWLANDS CO.
CORNER MARKET & ELIZABETH STREETS
THE BIG STORE

NEWSPAPER ARCHIVE®
NEWSPAPER ARCHIVE®

EXTRAORDINARY SHOWINGS OF FILM CLASSICS SCHEDULED

OFFERINGS FOR WEEK PROGRAMED

Artists of Renown to Be Seen In Latest and Best of the Cinema World

(BY ESTHER WAGNER)

SUPERB examples of cinematographic art are the rule in Lima's photoplay houses during the week to come. Each of the local theaters is boasting of an unusual feature and from the outlook, their boasts are all founded on facts.

The Lyric announces a five-day presentation of the problem-play "What's Wrong With Women," in which a prominent list of screen artists are assembled, the cast including Barbara Castleton, Montague Love, Rod La Roque, Mrs. De Wolf Hopper and others equally well-known.

At the Quilna all this week, Manager Cunningham will present the picture which all New York is talking about. This is Cosmopolitan's "When Knighthood Was in Flower," starring Marion Davies. The production has been achieved on a scale of pretentiousness yet unparalelled on the silver sheet.

"Strongheart," the famous Belgian police dog, has the leading role in "The Silent Call" an appealing drama of the great outdoors. Kathryn MacGuire and John Bowers furnish the love element in this masterpiece of the screen, ably assisted by a supporting cast of real merit.

Corrine Griffith, beautiful Vitagraph star, is listed for a screen appearance at the Lyric theater this week, where her "A Virgin's Sacrific" opens a two day engagement on Friday. The picture was filmed in the Northland and offers many thrilling episodes.

At the Majestic today, Manager Michael presents Miss Mae Murray in "Fascination," a gorgeously dressed photodrama with an unusual theme, while at the Rialto, Harry Carey will please all followers in "Good Men and True."

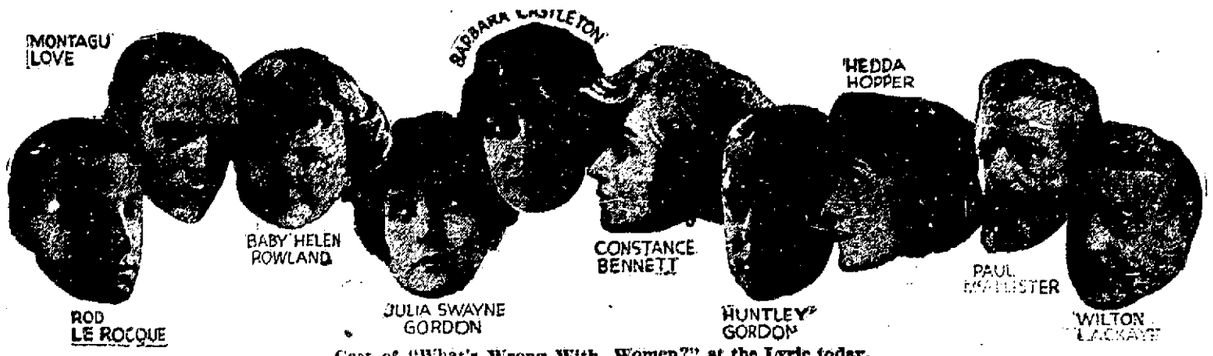

Cast of "What's Wrong With Women?" at the Lyric today.

Kathryn McGuire and William Dyer in "The Silent Call"

Opening an engagement today at the Sigma theatre.

Marion Davies and Forrest Stanley in a Scene from the Paramount Picture "When Knighthood was in Flower" A Cosmopolitan Production

Starting a week's engagement today at the Quilna.

KEITH VODVILLE AT THE FAUROT

Five Keith acts of unusual worth have been corralled by Manager Clark with which to regulate his patrons over Sunday and during the first half of this week. Without exception, the acts of the first water and all are elaborately staged.

Paisley Noon, celebrated Broadway dancer, appears as the feature attraction, aided by Kay and Cecil, two charming girl steppers. Mr. Noon is well known for his wonderful terpsichorean artistry, while his two pretty partners will present an undisciplined and carefree example of modern steps and acrobatic evolutions.

Jack Lipton, the "Musical salesman," is a clever vocalist and all around imitator, who reproduces without mechanical aid of any kind, the notes of many horns and violins.

Larry Ward and Michael King combine dancing, singing, talking and whistling in their offering. Mr. Ward holds an enviable record as a dancer and has appeared with Elsie Janis, Lew Fields and other notables during the course of his career.

Hamlin and Mack, an attractive young girl and a debonair young chap, present a novelty singing and dancing act, "Two Records." Light, color music and a charmingly artistic background are combined with their unusual talent to make their act ane of the bright spots of the program.

Those who appreciate male quartettes will find much to enjoy in the offering of "The Four of Us." These young men possess pleasing voices and are said to be harmonists in every sense of the word.

In addition, a new Saub Pollard comedy "The Newly Rich" will be shown.

* * *

The Sigma Pictures

"THE Silent Call," H. O. Davis' presentation of the Laurence Trimble-Jane Murfin production released thru Associated First National Pictures, Inc., starts its run at the Sigma Theatre today.

In addition to wonderful photography and speedy action the picture is said to have one of the most remarkable screen characterizations in the presentation of a dog in a leading role. This canine in question is Strongheart, a Belgian police dog, specially brought into this country by Miss Murfin to play this role.

The dual nature of the animal in the picture, half dog, half wolf, has a counterpart in his dual role first as an avenging destiny and secondly as a canine Cupid. The combination tend to make the picture a composite of swift action and tense interest.

All of the scenes were filmed in the High Sierra mountains of Northern California, and they present some of the most beautiful photography ever shown on the screen.

Laurence Trimble directed, and Miss Murfin, his co-producer, wrote the scenario from Hal G. Evarts' "The Cross Pull."

The cast includes John Bowers, Kathryn McGuire, William J. Dyer, Ray Howard, James Mason, Nelson McDowell, E. J. Brady and Robert Bolder.

* * *

The Lyric Pictures

The sparkling dynamo of ever-changing emotions—modern Woman—is revealed in all her strength and weakness by Daniel Carson Goodman's unusual photo-play "What's Wrong with the Women?" showing for the first time today at the Lyric Theatre.

It is a big theme upon which this powerful dramatic subject is founded. It deals not merely with individuals. Mr. Goodman, who wrote and also produced it, goes beyond the little group of interesting characters with which he tells his deeply moving story. He treats his theme in a big way and makes of it a huge canvas upon which he depicts with bold strokes the eternal struggle of the sexes.

Woman, Mr. Goodman shows, is essentially good. But when the forces of extravagance and folly enter the home and take the place of love and understanding Destiny imposes a heavy toll.

The story has to do with the lives of men and women of wealth and social position and others of lesser affluence who seek to move in the swift set. A young business man and his devoted wive live happily with their baby. The wife is led innocently into a fast circle in which she is almost engulfed. Trouble follow. Big situations occur frequently. Mr. Goodman with the facility of a master story teller, depicts his tale in vividly dramatic sequences.

Among the prominent players in the cast are Wilton Lackaye, long famous on stage and screen; Barbara Castleton, Constance Bennett, Montagu Love, Julia Swayne Gordon, Huntley Gordon, Paul M'Allister, Mrs. Oscar Hammerstein and others.

* * *

The Rialto Pictures

ROMANCE, fine and wholesome, is the keynote of "Good Men and True," the Eugene Manlove Rhodes' story in which Harry Carey comes to the Rialto theatre today under the auspices of the Film Booking Offices of America.

"Good Men and True" has its measure of action and tense, high-power drama but woven about it all is an enchanting romance in which Harry Carey, as Pringle, the cowboy candidate for Sheriff and Vola Vale, as the daughter of his chief backer make charming figures.

In lighter moments Harry Carey is delightful. He gives that deft touch of high comedy that all theatregoers enjoy. Carey has for long been chiefly associated with strong and swift-moving Western dramatic subjects but in "Good Men and True" he has many lighter moments in which he proves himself an artist of truly exceptional calibre.

Among the others in the cast are Tully Marshall, who like Mr. Carey is responsible for many of the fine human touches; Charles Le Moyne, Thomas Jefferson, Noah Beery and Helen Gilmore, not to mention a flock of supernumeraries who heighten the atmosphere of this truly enjoyable production.

* * *

The Majestic Pictures

"FASCINATION," the latest Mae Murray production, which is presented by Robert Z. Leonard, reveals the famous star in the most ambitious of her roles. No other character that she has portrayed requires as much difficult emotional acting as "Fascination," which opens a two day engagement today at the Majestic theatre. Altogether it marks a new step in her career, a step in the direction of tensely emotional drama.

"Fascination" is by Edmund Goulding, who wrote Miss Murray's sensationally successful "Peacock Alley" from a story of Ouida Bergere. Most of the scenes are laid in Spain. Miss Murray appears as Dolores De Lisa, the daughter of a Spanish father and an American mother. She combines Latin fire with Yankee pep. The combination leads her to bolt from the rigid restrictions of her Spanish home to join the crowds going to the Easter Day bull fight. There she becomes fascinated by a handsome toreador and this fascination leads her into a series of vivid adventures.

The cast includes Helen Ware, Creighton Hale, Robert W. Frazer, Courtenay Foote, Charles Lane, Vincent Coleman, Emily Fitzroy and Francis Puglia.

* * *

Claire Windsor is now playing in "Brothers Under the Skin" for Goldwyn.

* * *

Most of "The Snow Bride," Alice Brady's coming picture, will be made in the province of Quebec.

FOR GOOD LUMP COAL CALL MAIN 1001. VAL HEIL & SONS.

One Week Starting Today
4 Times Daily at 1:00, 3:30, 6, 8:30

IF IT'S A PARAMOUNT PICTURE IT'S THE BEST SHOW IN TOWN
QUILNA
CHIEF OF LIMA THEATRES

One Week Starting Today
4 Times Daily at 1:00, 3:30, 6, 8:30

Special Prices WEEK-DAY MATINEES . . . . 20c and 30c NIGHTS AND SUNDAY . . . . . 20c and 50c Special Prices

THE GLORIOUS PICTURE THAT MILLIONS ARE WAITING TO SEE

Tremendous in every way, as massive as it is exquisitely beautiful, "When Knighthood Was in Flower," starring Marion Davies in one of the most notable roles ever portrayed by any screen star, is in every sense of the word an epochal picture production.

Created by Cosmopolitan Productions for Paramount at an expense of more than one million dollars, and interpreted by a corps of screen artists of a magnitude seldom if ever seen in any American motion picture production, it is at once a delight to the eye and the mind.

Displayed for months at enhanced prices at the Criterion Theatre in New York, where it was first presented on September 14, 1922, it was hailed as the supreme achievement of the American screen.

The remarkable beauty of "When Knighthood Was in Flower," its dramatic story, historic accuracy, its superb photography and rich costumes, and all the features of superiority with which it abounds, stamp it as the most magnificent picture ever presented on the screen.

Directed by Robert G. Vignola, the settings by Joseph Urban, the adaption by Luther Reed of Charles Major's celebrated novel, this production marks a distinct advance in motion picture art.

3,000
—PLAYERS HEADED BY—
MARION DAVIES
LYN HARDING
FORREST STANLEY
PEDRO DE CORDOBA
RUTH SHEPLEY
ERNEST GLENDENNING
ARTHUR FORREST
JOHNNY DOOLEY
WILLIAM KENT
CHARLES GERARD
WILLIAM NORRIS
GEORGE NASH
MACEY HARLAM
ARTHUR DONALDSON
THERESA M. CONOVER
GUSTAV VON SEYFFERTITZ
FLORA FINCH

Cosmopolitan Corporation presents
MARION DAVIES
in
"WHEN KNIGHTHOOD WAS IN FLOWER"
a Cosmopolitan Production

REMEMBER—That on account of the length of "When Knighthood Was in Flower," but four performances will be given each day. These will start at 1 p. m., 3:30 p. m., 6 p. m., 8:30 p. m. The feature will be preceded by the Quilna News only and you will add to your enjoyment of this unequaled production by arranging to time your attendance in accordance with the above schedule.

"EVERYBODY'S GOING TO THE QUILNA NOW!"

READ the Newspaper Clippings Below!

Is Modern Woman having her fling? Is SHE ALONE at fault? Or is MAN, with his elastic moral code, to blame for the unbridled jazz of this, the Mad-Age of the human race?

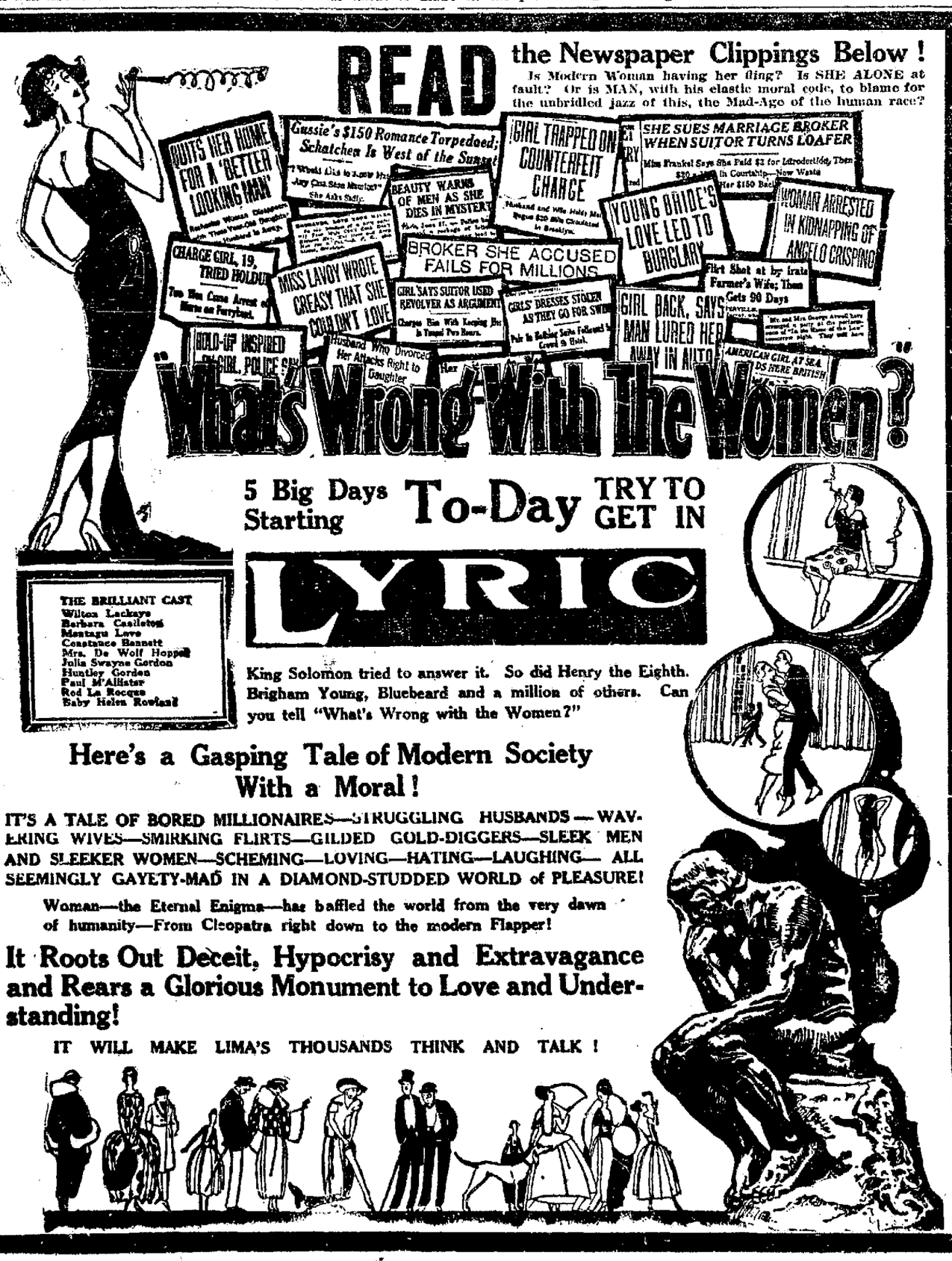

5 Big Days Starting To-Day TRY TO GET IN

LYRIC

THE BRILLIANT CAST
Wilton Lackaye
Barbara Castleton
Montagu Love
Constance Bennett
Mrs. De Wolf Hopper
Julia Swayne Gordon
Huntley Gordon
Paul M'Allister
Rod La Roque
Baby Helen Rowland

King Solomon tried to answer it. So did Henry the Eighth. Brigham Young, Bluebeard and a million of others. Can you tell "What's Wrong with the Women?"

Here's a Gasping Tale of Modern Society With a Moral!

IT'S A TALE OF BORED MILLIONAIRES—STRUGGLING HUSBANDS—WAVERING WIVES—SMIRKING FLIRTS—GILDED GOLD-DIGGERS—SLEEK MEN AND SLEEKER WOMEN—SCHEMING—LOVING—HATING—LAUGHING— ALL SEEMINGLY GAYETY-MAD IN A DIAMOND-STUDDED WORLD of PLEASURE!

Woman—the Eternal Enigma—has baffled the world from the very dawn of humanity—From Cleopatra right down to the modern Flapper!

It Roots Out Deceit, Hypocrisy and Extravagance and Rears a Glorious Monument to Love and Understanding!

IT WILL MAKE LIMA'S THOUSANDS THINK AND TALK!

NEWSPAPER ARCHIVE®

WHAT'S WRONG WITH THE WOMEN?

Let Women Be the Judge!

WHAT'S WRONG WITH THE WOMEN?

You're going to see one of the finest motion pictures ever made when you see "WHAT'S WRONG WITH WOMEN." Aside from its richness of production, aside from its wonderful cast which has never been equalled in any picture, you're going to see a picture that will hold you spellbound and that will give you an evening of the finest entertainment you ever enjoyed

Included in the cast are such brilliant stars as WILTON LACKAYE — MRS. DE WOLF HOPPER—MRS. OSCAR HAMMERSTEIN — CONSTANCE BENNETT—MONTAGU LOVE—JULIA SWAYNE GORDON—BARBARA CASTLETON—ROD LA ROCQUE—PAUL MC ALLISTER—HUNTLEY GORDON and that remarkable child actress LITTLE HELEN ROWLAND.

What's Wrong With The Women?

There Is No Excuse For Your Children To Be Undernourished

PURE

MILK

Doctors Proclaim
WHITE MOUNTAIN DAIRY PRODUCTS
As Being Far Superior to the Rest

HAVE YOU TRIED "400" YET?---ASK YOUR GROCER

THE WHITE MOUNTAIN DAIRY CO.
MAIN 4843 122 W. WAYNE ST.

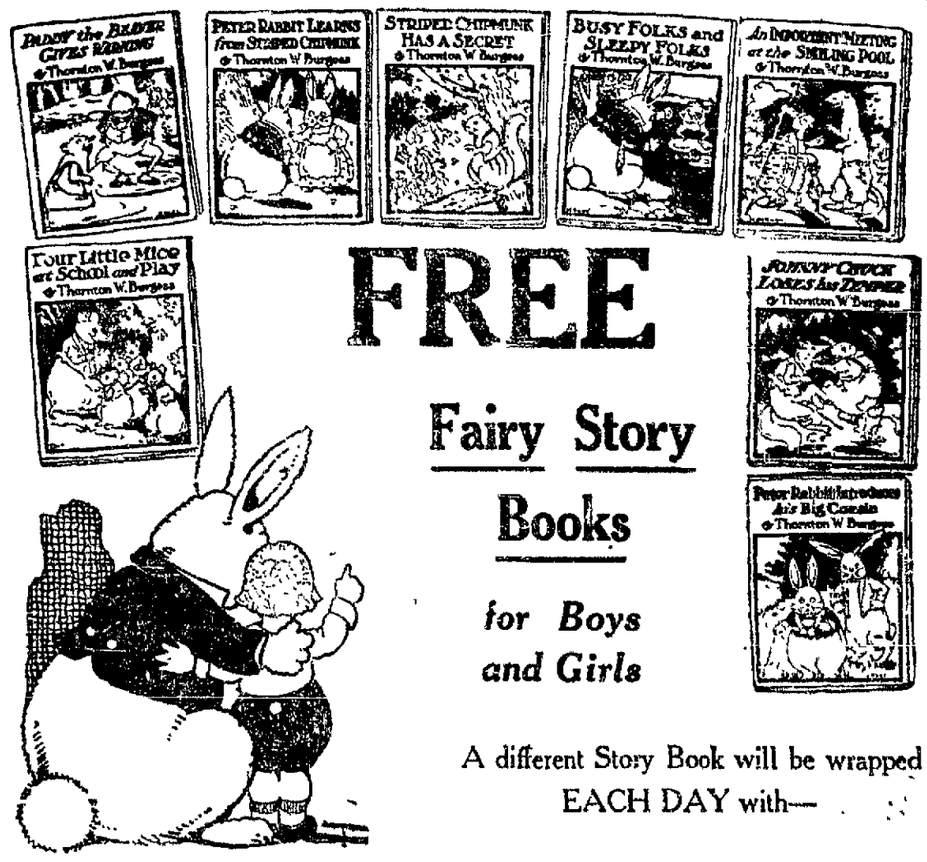

FREE

Fairy Story Books

for Boys and Girls

A different Story Book will be wrapped EACH DAY with—

Renz's BREAD

48 Different Stories
Be Sure to Get the Whole "Kiddy Library"

RENZ BAKING CO.

LEARN THE TRUTH ABOUT MODERN WOMEN

What's Wrong With The Women?

NOW SHOWING AT
The Lyric Theatre

SEE THIS SUPER PRODUCTION STUDY IT

What's Wrong With The Women?

There is nothing wrong with the women who buy their Furniture at Etling's.

Thrifty Shoppers are taking advantage of our low prices on Home Furnishings

D. H. Etling Furniture Co.
227 South Main Street

Two Specials That Will Step Lively In 1923

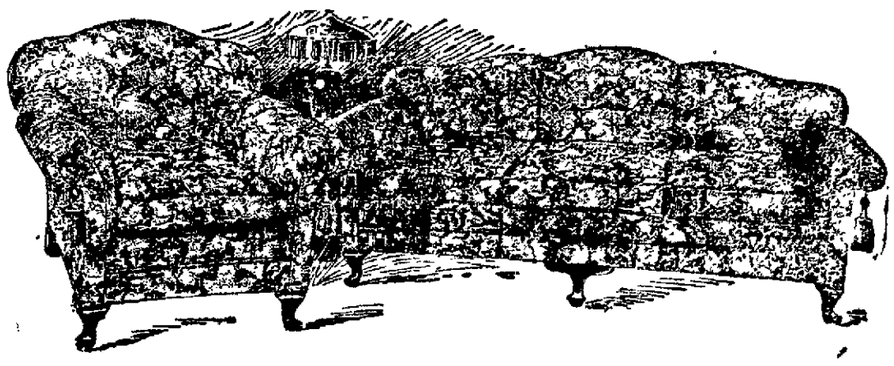

Three Piece Parlor Suite---A Beautiful Overstuffed Design Specially Priced at $197.50

We just received a large shipment of these suites in velours, the cut above is an exact reproduction of this suite. Full spring constructed, back of Davenport Cover in the same velour. You can find no better construction; every suite is guaranteed. Your choice of colors in the coverings, Taupe, Blue, Rose, Tete Negroe and Walnut $197.50

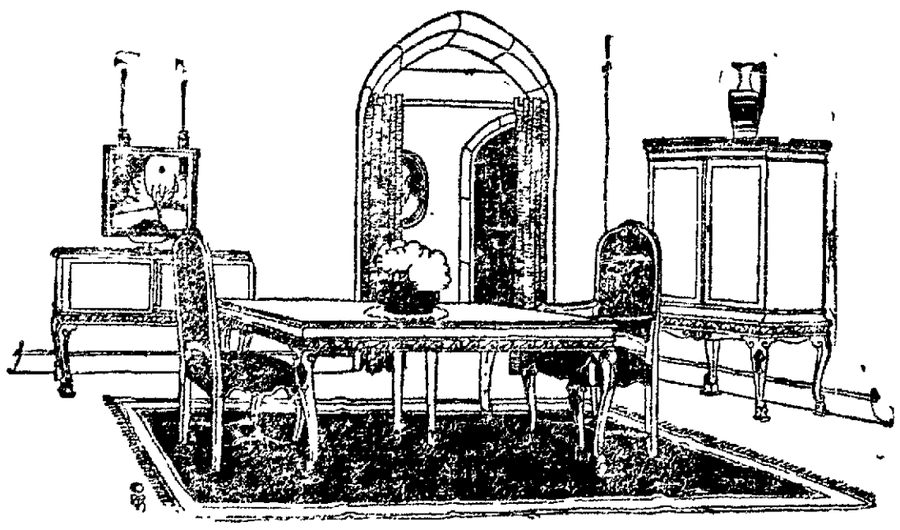

American Walnut Dining Room Suite for the Home

The above suite consists of eight pieces—72-inch Buffet—oblong Table, 5 straight Chairs and 1 Guest Chair. Blue leather seats or tapestry, whichever preferred. Price $209.75

THE ROWLANDS CO.
CORNER MARKET & ELIZABETH STREETS
THE BIG STORE

NewspaperARCHIVE® NewspaperARCHIVE®

"WHEN KNIGHTHOOD WAS IN FLOWER" OPENS IN LIMA TODAY

COMPOSITE PICTURE OF FUN, DRAMA

Considered One of the Most Wonderful and Costly of Screen Offerings

WITH a cast that reads like a composite of the leading drama, musical comedy and photoplay of Broadway, a collection of names seldom met other than at one of New York's great theatrical benefits for charity, "When Knighthood Was in Flower," comes to the Quilna this afternoon for the inaugural of a brief engagement of one week.

It was only on December 30 last that this wonderful production, admittedly the finest the screen has even known, closed a fifteen-week engagement at the Criterion theatre, New York, where at prices ranging from one to two dollars it has been playing to such enormous attendance that during the last eight weeks of its stay it was found necessary to give an extra performance daily. By way of coincidence it was at this same Criterion theatre that Julia Marlowe gave her first performance of Paul Kester's dramatization of Charles Major's novel, then in the height of its popularity as a best seller, in 1901.

The great success of the pictured version of "When Knighthood Was in Flower" is known to most of us. It's brilliant success in New York has been duplicated in Chicago, Boston, Philadelphia and other large cities and it has been showered with the most enthusiastic praise from newspapers, magazines, writers, educators, clergy and the general public who have been fortunate enough to see it. Lima is the third city in Ohio to have glimpse of this picture that "millions are waiting to see," so let us stop talking abouth things with which you are familiar and give you some of the facts in connection with this amazing production.

For six months after securing the rights to the novel play agents of Cosmopolitan engaged in research work in this country and Europe, obtaining historical data, properties, etc., necessary to the making of a picture accurate from every point of view. During this period Robert G. Vignola, engaged to direct the picture, started assembling the huge cast to support Miss Davies. Joseph Urban, celebrated designer, began the work of recreating the period of Henry VIII; Mrs. Gretl Therlow, famous costume designer, and Mrs. Wheeler, creator of gowns for Fifth Avenue modistes, designed the costumes. These were executed by Giddings of New York, and in addition 340 costumes were imported from London.

In filming the picture 294,000 feet of negative was exposed, as many as fifteen cameramen working at a time. To reduce the picture to its present length, twelve reels, six film editors worked five months. It was filmed in 160 working days of eight hours each during which $1,221,491.20 was spent, or an average of $7,634.32 per day, $945.29 per hour.

These seem sordid details and if the picture had failed of public approval would have been a waste. But these same details resulted in the building of a production that was worth the time and money. It is a credit to Cosmopolitan by the way, Cosmopolitan is practically William Randolph Hearst, a credit to the motion picture industry, the American artists and artistry and for the amazement and delight of the whole picturegoing world.

The management of the Quilna urges you, for your own better enjoyment of "When Knighthood Was in Flower" to arrange to see the picture from the beginning of the first reel. On account of the length of the production but four complete presentations can be given daily. These will start at 1 p. m., 3:30 p. m., 6 p. m., and 8:30 p. m. The feature will be preceded by the Quilna News, which will run about twelve minutes, so arrange your schedule accordingly. But, whatever happens, follow the advice of Harriet Underhill in the New York Tribune, who says, "Don't Miss it."

* * *

THEATRE DIRECTORY

AT THE LYRIC
Today, Monday, Tuesday, Wednesday and Thursday, all-star cast in "What's Wrong With Women" and new comedy. Friday and Saturday Corinne Griffith in "A Virgin's Sacrifice."

AT THE QUILNA
Today and for the entire week, the Quilna presents "When Knighthood Was in Flower," featuring Marion Davies, Forrest Stanley, and a host of Paramount favorites.

AT THE SIGMA
Today, Monday, Tuesday and Wednesday, "The Silent Call" featuring Strongheart, famous Belgian police dog. John Bowers and Kathryn MacGuire are co-starred. Thursday, Friday and Saturday, "The Cup of Life" with an all-star cast.

AT THE FAUROT
Keith vaudeville today, featuring Paisley Noon & Co., Mack and Hamlin, a male quartette and two additional hits. Also a new Snub Pollard comedy. Entirely new program of Keith acts on Thursday, matinee.

AT THE NEW ORPHEUM
Return engagement of the Bert Smith Ragtime Wonders, starting at today's matinee. Two programs weekly, with all new songs, music, sets, etc. Extra added attraction on Friday vening.

AT THE MAJESTIC
Today and Monday, Mae Murray in "Fascination," also comedy. Tuesday and Wednesday, Will Rogers in "An Unwilling Hero." Thursday, Friday and Saturday, Norma Talmadge in "The Wonderful Thing." Special coupons given every Tuesday and Wednesday.

AT THE RIALTO
Today and Monday, Harry Carey in "Strong Men and True." Tuesday and Wednesday, Wallace Reid in "Across The Continent." Thursday, Friday and Saturday, Henry Walthall in "The Long Chance" and other features.

SHAKESPEARE'S OWN LIFE IS HIS GREATEST DRAMA

BY JAMES W. DEAN.

NEW YORK.—(Special).—Clemence Dane has found more drama in the life of Shakespeare than in all the lines he ever wrote and has set it upon the stage with a beauty of words that rivals the poetry of the famous bard.

This play, "Will Shakespeare," makes the reviewer thumb the dictionary in search of new encomiums to use, the many other excellent plays of the season having exhausted a fair vocabulary. After all there is just one thing to call this play—great.

Miss Dane presents Shakepeare as a puppet of women, lifted to glory by the very adversity of his loves.

First Anne Hathaway deceived him into marrying her and his discovery of her lie drove him from Stratford to London, or, at least, gave him the excuse to leave.

In London he pursued a love affair with Mary Fitton, who unwillingly received his attentions. She simulated affection for the poet because the queen commanded it. It was she who inspired "Romeo and Juliet." Then she deceived him.

And in the end Shakespeare takes up his pen and writes for England at the command of Queen Elizabeth who deems his broken heart not an exemption from his duty to his country but the urge and purpuse of a useful and patriotic life.

Thus Miss Dane presents a feministic conception of England's great man; she makes of him an ordinary man reflecting the greatness of extraordinary women.

Otto Kruger present Will Shakespeare as such as man. He lends to the character none of the glamor and color that surrounds the illustrious name.

Haidee Wright is fully as regal and imposing as Queen Elizabeth ever was. Perhaps she is the reincarnation of the queen, she lives the part so truly.

Winifrid Lenihan made just such an Anne Hathaway as a poet would have deserted, but Katherine Cornell was hardly the sort of Mary Fitton to have inspired so romantic a tale as "Romeo and Juliet." However, she probably played the part as Clemence Dane conceived it.

* * *

On the other hand Ethel Barrymore is probably not so romantic a Juliet as Shakespeare conceived the character. By the sheer force of her ability and personality she makes Juliet a real person while you are in the theater, but after the curtain one has a vague impression that Mackaye Morris has been Romeo to Juliet's mother.

* * *

Jesse Lynch Williams in "Why Not?" has written the smartest dialogue of the season. The lines of no play since "Androcles and the Lion" have been so subtle so satirical as those of "Why Not?" an exposition of the divorce question.

EAGLE SMOKER—SUNDAY AFTERNOON AT 1 O'CLOCK.

TOP: THE BARD; LEFT TO RIGHT: WINIFRED LENIHAN AS ANNE HATHAWAY, KATHERINE CORNELL AS MARY FITTON AND HAIDEE WRIGHT AS QUEEN ELIZABETH.

Bert Smith's Ragtime Wonders at the New Orpheum today.

SMITH CO. BACK AT ORPHEUM

When the curtain rises on the Bert Smith Ragtime Wonder Co., which opens its return engagement at the New Orpheum theater starting at today's matinee, Lima theater-goers will be treated to one of the best stage attractions of season. This clever company of vaudeville and musical comedy favorites appeared here about six weeks ago and was voted as the best attraction of the season. Smith has made a precedent in musical comedy by having signed a three-year contract with some of vaudeville's biggest headliners. In the cast of the Bert Smith company such well known vaudeville stars as, "Vi" Schaffer, Sue Hale, Arlene Winton, Helen Curtis, Billy Malone, Dick Butler, Joe Marion, The Three Harmony Boys, are featured. In each and every show that Bert Smith presents, he features one of his stars.

For the opening play of his return engagement Mr. Smith will offer, "This Is the Life," an up to the minute farce comedy with a real plot, and interspersed with vaudeville specialties. As usual and with the existing policy of the New Orpheum, an entire change of program will be given Thursday with an extra added feature Thursday night.

There will be four shows today, starting promptly at 2:30, 6:00, 7:30 and 9:15, and all shows will be reserved, affording patrons the opportunity of making reservations by phone. Each and every Saturday until further notice Manager Shaw announces that a $24 radio set will be given away to the children at the special matinee in conjunction with the serial "The Radio King." This serial will be shown every Friday and Saturday (matinee only) and is a new feature introduced by Manager Shaw.

CHILDER'S REVOLVER
DUBLN — Erskine Childers, the Republican leader, was executed on a technical charge of carrying a revolver. The revolver, it has just been learned, was a gift to Childers from Michael Collins, former Free State head.

FOR GOOD LUMP COAL CALL MAIN 1001. VAL HEIL & SONS.

MAJESTIC
TODAY AND TOMORROW
Majestic Symphony Orchestra—Sunday Only
Mae Murray
—in—
"FASCINATION"
A Vivid Romance of Young Blood and Old Spain
Also MONTY BANKS in "PEACEFUL ALLEY"

FAUROT OPERA HOUSE
KEITH VAUDEVILLE
Today, Mon. - Tues. - Wed.
Entire New Program Starting Today
BROADWAY'S POPULAR DANCING STAR
PAISLEY NOON
A BIG TIME HEADLINER
With KAY and CECIL---D. Manley, Accmpst.
JACK LIPTON "THE MUSICAL SALESMAN"
WARD and KING "UNEXPECTED NOVELTIES"
"The Four Of Us" Vaudeville's Most Popular Male Quartette
HAMLIN & MACK in "TWO RECORDS"
"THE NEWLY RICH," Special Two-Part Comedy. FOX WEEKLY NEWS
MATINEE DAILY, 2:30—25-40c EVE., 7:15-9:00—30-50-75c
NOTE—VAUDEVILLE ALL WEEK - NEW SHOW SUNDAYS AND THURSDAYS

SIGMA
SUNDAY, MONDAY, TUESDAY & WEDNESDAY
—PRICES—
Sunday - - 10-35c
Matinee - - 10-25c

STRONGHEART THE WONDER DOG
— in —
THE SILENT CALL
A picture which especially appeals to lovers of man's most faithful friend—the dog.
By an arrangement with the Farm Bureau we will include in our program the special farm picture—
SPRING VALLEY
A DRAMA OF AMERICAN RURAL LIFE
AND A LIMA SPECIAL
THE ELK'S CHRISTMAS PARTY TO LIMA CHILDREN
FILMED BY WILLARD J. GRAMM

VAUDEVILLE
"Vi" Schaffer
Sue Hale
Billy Malone
Arlene Winton
Helen Curtis
Dick Butler
Joe Marion
3 Harmony Boys
20 OTHERS 20
NEW SHOW TODAY
NEW ORPHEUM
THE BEST STAGE ATTRACTION IN THE CITY
4 SHOWS TODAY 4
2:30 — 7:30
6:00 — 9:15
Reserved
BERT SMITH'S
RAGTIME WONDERS
WILL OFFER TODAY, MONDAY, TUESDAY AND WEDNESDAY
"THIS IS THE LIFE"
A BRAND NEW PRODUCTION
NOTICE TO OUR OUT-OF-TOWN PATRONS—Our advance sale for this attraction is going fast, so we advise you to order seats at once. All Shows are reserved today and reservations can be made by phoning Main 3560.
DON'T DELAY! ORDER SEATS NOW!
25c 35c 55c 10c For Children Last 10 Rows Matinee

RIALTO
THREE DAYS STARTING TO-DAY
ADMISSION — ADULTS 20c. CHILDREN 10c
GET READY FOR A WHALE OF A TIME!
Follow the Crowds to the Greatest Screen Entertainment Ever Presented in Lima
HARRY CAREY IN "Good Men and True"
Action that Whizzes—Romance that Flames—Drama that Thunders—Suspense that Chokes—and a Series of Stunning and Stupendous Climaxes that Places this truly Marvelous Super-Western in a a class by itself.
ADDED COMEDY HAROLD LLOYD in One of His Greatest Laughing Hits

NewspaperARCHIVE®

SOUTH CAGERS TAKE TIGHT SESSION FROM BUCYRUS

BOWLING

AT THE Y. M. C. A. ALLEYS
Business Men's League Standings

	W	L
E. Steiner	3	0
Preston	2	1
Dexter	1	2
Mertz	0	3

Industrial League Standings

	W	L
Locomotive	29	4
Lake Erie	26	7
White Mountain	16	11
Telephone Co.	16	14
Solar	5	10
Crane Co.	9	18
Swift	4	23
Ohio Steel	3	13

Church League Standings

	W	L
Epworth	3	0
Trinity	3	0
Emmanuel	0	3
Bethany	0	3
First Christian	0	0
First Baptist	0	0
Grace M. E.	0	0
Market Presbyterian	0	0

Industrial League
Solar

Graham	112	141	155
Simons	123	141	125
Shaffer	120	146	178
Galvin	132	173	174
Duff	182	101	153
Totals	669	662	785

Lake Erie

Custer	146	149	151
Jones	163	207	169
Dayman	135	186	140
Ripley	153	138	161
Willett	161	158	177
Totals	758	833	806

AT THE K. OF C. ALLEYS
Merchant's Bowling League Standings

Team	W	L	Pct.
Ellerman's	26	8	.768
Crawford's Bootery	27	9	.750
Leader	20	13	.606
Star Clothing	20	16	.556
Lima Trust	17	19	.472
Michael's	17	19	.472
Auto Parts	15	21	.417
Deisel's	0	36	.000

Individual Averages

Bowler	Games	Pins	Aver.
Shirk, Crawford	36	6287	175
Durbin, Star	35	6053	173
Kruskamp, Ellerman	33	5616	170
Peckham, Leader	36	6064	169
Block, Auto Parts	30	4997	167
Schimpf, Leader	33	5412	164
Roberts, Crawford	29	4766	164
Kirk, Ellerman	27	4341	161
Nye, Lima Trust	36	5730	159
McCauley, Crawford	36	5692	158
Prockert, Crawford	36	5680	158
Recht, Ellerman	34	5329	158
Geib, Auto Parts	34	5210	158
Johns, Star	33	5156	157

High Team Roll—One Game,
Ellerman's 938
High Team Roll—One Match,
Ellerman 2609
High Individual Score Each Receives $1:
Dec. 1 Crawford 233
Dec. 8 Shirk 223
Dec. 15 Kruskamp 236
Dec. 29 Match Postponed.
Jan. 6 Connelly 220

Schedule for next Friday, January 13:
Crawford's vs. Leader.
Michael's vs. Lima Trust.
Ellerman's vs. Deisel's.
Star Clothing vs. Auto Parts.

All Star League Standings

	W.	L
Marshall's Sporting Goods Co.	25	[illegible]
Harley Davidson Motor Cycle	17	10
Garford Motor Truck	14	16
Lima Locomotive	12	18
[illegible] Cigars	10	17
Mills's Let's Go	10	20

Mercantile League Standings

	W	L
Garford	27	6
L. E. & W. Ry.	26	7
Home Dairy	26	7
Independent Dairys	17	16
San Felice Cigars	16	17
Thromerman Motor Sales	9	24
Paige Jewett	6	27
Atlas Tire & Rubber Co.	5	28

Garford Motor Truck League Standings

Factory Department	19	5
Road Test Department	18	9
Engineer's Department	15	12
Garage Department	14	13
Accounting Department	14	20
Sales Department	13	14
Factory Advisory Department	7	20
Production Department	6	18

Lima Lodge League Standings

Schedule Department	11	4
Direct Drawing Room	10	5
Shay Drawing Department	9	6
Foundry	5	10
Pattern Shop	4	11
Smith Shop	0	3

El Karan Grotto League Standings

Goats	12	6
Rovers	12	6
Imps	7	11
Cherrubs	5	13

Moons' League Standing

Reds	13	8
Indians	11	10
Giants	10	11
Cubs	8	13

CAMP STRONG FOR MICH

ANN ARBOR, Mich.—Eleven of Michigan's football stars have been honored with places on Walter Camp's All-America team. Only four teams, Harvard, Yale, Princeton and Pennsylvania, have received more nominations than Michigan. For years those teams were known as the "Big Four" and practically dominated football.

Camp has selected All-America teams for 33 years and has included 33 western stars in his mythical lineups, five on southern teams and two on far western. The other 323 selections represented eastern teams. Michigan, with 11 selections, has one-third of the west's selections to its credit.

Willie Heston was the first Michigan player selected. That was in 1903. Harry Kipke of this year's eleven was the honored selection for 1922.

WINEGARDNER STARS IN CLOSE GAME

(BY FRANKLYN DOAN)

South High cage artists won their second start in as many nights when they pushed thru Bucyrus defense for five field goals for a 12 to 8 victory.

Both teams used the five man defense during most of the game and it was very seldom that either set of forwards was able to get within shooting distance.

In the first half South garnered three points while Bucyrus was unable to count.

After seeing that it was impossible to break up the South guarding combination Bucyrus resorted to long shots and altho many of them came close they failed to drop thru the net. South kept on trying to solve the defense in front of them and it was this determination that won the fracas.

South made their first score when Nussbaum, visiting forward fouled Winegarder. Emans captain of the Blue and Gold, tossed a foul goal putting his team in the lead. Later in the half Winegardner netted the only field goal of the session after the ball had been put in shooting distance by pretty passing.

South tried 18 long shots and Bucyrus tried 13 in this half.

The second session saw both teams trying harder than ever to pierce the defense. South managed to score twice in rapid succession. Winegardner being responsible for one and Thomas for the second. Nussbaum, Bucyrus forward, made one from the center of the floor for the first score made by the visitors. Emans added another point via the foul route. Winegardner slipped another one in from the center of the floor and it looked as if South would have no difficulty in rolling up a fairly large score.

A time out put new life in the Bucyrus team and with the score 10-2 against them Harris, visiting center an captain, made two long shots from the center of the floor. Emans then made another point on Nussbaum's foul and Cooney shot the oval from the center of the floor. Emans ended the scoring when he tossed a foul assessed on H. for holding.

Winegardner, South right forward, was the star of his team making 3 baskets. He was one of the main cogs in the defense. H. Smith was the stellar atraction for Bucyrus, making two field goals both of which were of the long range variety.

Line-up and summary:

SOUTH	Pos.	BUCYRUS
Winegardner	RF	Nussbaum
Emans, (C)	LF	H. Smith
W. Smith	C	Harris (C)
Thomas	RG	Roberts
Williams	LG	A. Smith

Summary: Field goals: Wingardner 3, Nussbaum 1, H. Smith 2, Cooney 1, Thomas. Foul goals; Emans 4 out of 8. Personal fouls; Nussbaum 3, H. Smith, Cooney, A. Smith, Winegardner 2, Roberts 2, Swanson. Referee; Thomas, Ohio Wesleyan. Umpire; Buchanan.

Y. W. CAGERS VICTORIOUS

The Y. W. C. A. cagers continued their winning streak Saturday night over the Lafayette Girl's team 21 to 9.

During the first half of the contest, both teams played a wonderful defensive game and few baskets were made until the second session when the Y. W. team forged to the fore.

Miss Wolf, Y. W. right forward, proved to be the star of the game, making 15 of the local's points. Miss Hefner did most of the scoring for Lafayette.

The most important game of the year for the Y. W. C. A. team will be played Wednesday at the Y. W. C. A., when the Bluffton college team attempts to obtain revenge for their defeat earlier in the season.

Lineup and summary;

Y. W. C. A.	pos.	Lafayette
Wolf	RF	Hefner
Smith	LF	E. Holman
Walke	RG	I. Holman
Lyman	LG	Shreider
Ispach	C	Long
Muntis	LG	Snider

Substitutions: Y. W. C. A., Cunningham for Muntis, Muntis for Walke, Lafayette, C. Closse for Snider. Field goals, Wolf 5; Smith 2; Hefner 3; Hilman 1. Fouls, Wolf 5; Smith 4; Hefner 1.

DELPHOS TO PLAY SINGLE GAME

Owing to a trip that will be made Thursday night to Ft. Wayne to view a professional game in which the Ft. Wayne Knights of Columbus will play, the basketball program in Delphos this week will be limited to one game.

Grover Hill will play at St. John's auditorium Tuesday night. The team was scheduled to go to Spencerville Friday night, but the contest was postponed until a later date.

Father Burkhardt, coach of St. John's will take the boys to Ft. Wayne as a treat for their victory over St. Rose of Lima December 29.

MAJOR MAGNATES LIKELY TO BANN PLAYING GOLF

NEW YORK — The golf bag with its half dozen or more clubs is to become taboo on a number of major league teams, if the managers carry out their present intentions.

During the recent major league meeting here the golf question was given much consideration by club owners and managers.

On a number of clubs, golf is beginning to seriously interfere with baseball. Too many stars are paying far too much attention to making the 18 holes under par rather than thinking about their base hits.

No club in either major league suffered more from the golf craze last year than the Yankees. With a very few exceptions every member of the New York Americans is a confirmed golfer. It seems the germs hits the pitchers harder than anyone else.

The star pitching staff of the Yankees, composed of Shawkey, Hoyt, Bush and Mays, are all golf bugs. With this quartet 18 to 36 holes is a daily diet during the summer.

Last season Huggins several times was placed in an embarrassing position by calling on some pitcher for relief work, who not expecting to pitch, had played 18 or 36 holes before coming out to the ball park.

It looks very much as if a number of clubs would put the ban on golf during the playing season, particularly when the race tightens up.

SIX NATIONAL LEAGUE CLUBS SEEK JACK FOURNIER

ST. LOUIS, Mo. — Because six major league clubs have refused to allow Jacques Fournier to drift back to the minors, Manager Branch Rickey of the Cardinals has gone into conference with himself.

It was Rickey's opinion several months ago that Fournier's batting eyes were getting dim, the throwing arm weak and the ankles squeaky.

When Fournier dropped from a batting average of .343 in 1921 to .304 in 1922 the manager of the Cardinals was firmly convinced that he had a piece of material for a trade.

The opportunity arrived when negotiations were recently opened with the Baltimore Orioles for Jim Boley. The first request from Manager Jack Dunn of the Orioles included Fournier, and Rickey immediately nodded the head.

The waiver request on Fournier was flashed around the circuit and Rickey believed that it would only require the official form and process in obtaining the release agreement of the other managers.

But to his great surprise there were six claims for Fournier.

And that isn't all—the clubs positively refused to withdraw their waivers, claiming that they had room for Fournier.

Unable to give the Orioles a first baseman to succeed Jack Bentley, the negotiations between the Cardinals and Baltimore for Shortstop Boley were immediately blocked.

ALL-STARS TO PLAY ST. JOHN'S JUNIORS

The St. Rose All-Stars who captured the scalps of the Freshmen last Tuesday and looking for new lands to conquer.

But the St. John's Eigh graders who will oppose the All-Stars Monday night think otherwise and a fast, snappy game is predicted for the featherweight teams.

Schmiesing the speedy guard, who has been making a reputation for himself is expected to star. Stoll will be out of the game with an injured wrist and Dimond will enter the lineup at forward.

COLLEGIATE WRESTLING DEMANDS ATHLETE TO HAVE BOTH BRAINS AND BRAWN

COACH PAUL PREHN, JIM McMILLEN, CAPTAIN H. R. TRENKLE.

Wrestling is staging a remarkable comeback as a collegiate sport. The man best qualified to tell about it is Paul Prehn, coach of the University of Illinois wrestling team, which has lost only one out of 15 dual meets since Prehn took charge three years ago. Prehn himself won the middleweight championship at the interallied games in Paris in 1919, and is prominent contender for the middleweight championship of the world.

* * *

BY PAUL PREHN

During the last ten years professional wrestling has not been extremely popular because of the fact that some wrestlers have been corrupted by gamblers.

But this condition, as a rule, does not exsist today and men of finer standards and better education are entering the game with beneficial results to the sport.

The illiterate wrestler of the past is being displaced by the scientific mat artist of the present, and the game of mere brute strength is rapidly disappearing.

Wrestling is now a scientific study The old rough-and-tumble wrestlers have practically vanished and men with both speed and science have taken their place. Definite principles of leverage are applied to all the holds of the modern wrestler.

Strength is still valuable, but mere brute force will not overcome the scientific expert. The scientific improvement of the last few years is phenomenal, but is due to the superior group of men who are studying the game with the idea of making it more valuable to those interested in sports. The result is that large universities are realizing its value in conditioning men for other sports.

It proves useful particularly in football, even assisting coaches to develop players of only fair ability into stars.

The case of Jim McMillen, captain-elect of the University of Illinois football team for 1923, is well worth citing.

McMillen was selected on Billy Evans' national honor roll as one of the best guards in the United States this season, altho he was unheard of in 1921.

At the close of his first season on the football squad he took up wrestling under the advice of Bob Zuppke, Illinois' famous football coach.

McMillen took to wrestling like a duck to the water and won the heavyweight championship of the conference.

When he reported for football last fall Zuppke says he was a different man. His speed had improved, he could drive thru the line faster, and most important of all, could keep his balance.

For developing there is no other sport like wrestling. It requires speed, uses every muscle, teaches a man poise and self-command, and makes him aggressive as no other sport will, a fact coaches the country over are beginning to realize.

TOMORROW: Coach Prehn will discuss "The Crying Need of College Wrestling."

Sports Of All Sorts

(BY MERRICK M. HILL)

The biggest event on the sporting calendar for the week will be the meeting of baseball managers at Wapakoneta Thursday night, when it will be decided whether or not Lima will have league baseball next summer.

Present indications are that the majority of the 11 managers who have been invited to attend the meeting will favor the idea and it is thought by Happy Vosler, leader of the Wapak Reds and the man who sent out invitations for the meeting, that an eight team organization will be forthcoming later in the season.

This week's meeting will be to sound out the ideas of the various men and to form a preliminary organization which will be modified later as plans and by-laws are worked out.

One thing is certain, and that is, the territory surrounding Lima will see better baseball and keener rivalry between the teams, should the league be dropped. The meeting will serve to make the managers better acquainted and should result in games between the Independents and teams from nearby cities, which have not played in Lima in past years.

* * *

Central cagers will step out of their own floor for the first time this season Friday night when they play Piqua.

This will be the first time that Central's green team will have had a chance to demonstrate its wares on a foreign floor and the game will demonstrate its ability to play under unfamiliar conditions.

* * *

Bowling leagues, which were halted for two weeks at the Elks alleys because of the holidays, will be resumed this week. Interest in pin toppling in being heightened at the Elks because of the annual tournament in Columbus next month.

The local lodge is planning to sent at least fifteen teams to the meet, and comparative scores being made in league matches are used to determine the teams.

* * *

Altho it was impossible to complete the week's schedule in the Recreation mixed league bowling tournament, the idea of a league composed of both men and women has been proven successful, and those entered in the league predict that more interest will be shown before the end of the season than in any other league.

* * *

After the total absence of team work in the South-Van Wert game, the Blue and Gold cagers have made wonderful strides in their work and are now able to use a series of short passes, which have been proven successful against both Bluffton and Bucyrus.

Central is greatly hampered by the small gym, but the progress made since the last Van Wert game should turn the tables Friday night when Van Wert plays a return date at the Southside school.

JOHNSON'S NEW UMPIRE WILL GET TASTE OF OWN MEDICINE

When Clarence Rowland was manager of the Chicago White Sox he often disagreed with the umpires in a most strenuous manner.

Rowland has given up the managerial game for that of umpire. He will get a chance to work in the American League next season. Wonder how he will like it when the athletes begin to disagree with him?

Ed Walsh, former White Sox pitcher, tried umpiring last year. He gave it up in midseason, with the remark that it was all jeers and no cheers.

About seven years ago the baseball world was startled by the announcement that Clarence Rowland, a bush league manager, would lead the White Sox.

During his major league career, Rowland won a pennant and a world series for Chicago. That was in 1917. He passed out of the major league picture in 1918. Since then he has managed clubs in Milwaukee and Columbus with varying success.

When Rowland broke into the American League he was always referred to as the "busher" by the players and umpires.

Umpire Dick Nallin was the first umpire to put him out of a game. Nallin had only been in the league a short time himself. After getting the gate from Nallin, Rowland delayed his exit.

"Well, what's the matter? Why don't you go on your way?" shouted Nallin.

"Merely disappointed," repiled Rowland. "I knew I was going to get put out of many a ball game, but I never looked for you to pick on me. I felt sure we bushers would get along very well."

NO CLOSE PLAYS, SAYS NEW UMP

CHICAGO, Ill. — In Bill Guthrie, who broke into the American League last fall, the majors have another umpire who insists there are no close plays.

The late Silk O'Laughlin always was a disciple of that theory. With Silk the runner was either out or safe. There was never such a thing as a close play. If he thought so he failed to admit it.

Guthrie works along the same line of reasoning as Silk as to the matter of close plays. Guthrie's answer to such a query is always the same.

"There are no close plays, they are either 'dis' or 'dat.'" With the "dis" he raises the hand to indicate out, with the "dat, he lowers the palms of the hand to indicate safe.

Guthrie, however, does not argue that he never missed one in his life, as did Silk. With Guthrie, it is always a question of how many he didnt miss.

PADDOCK WILL RACE IN EAST

NEW YORK — Selection of an All-American sprinter for 1923 should be placed in the hands of some able prophet, rather than entrusted to the doubtful ability of dope artists. It is a job which ranks but a jump behind the selection of an all-American football team. There are four men who have a real claim to this honor, Charley Paddock, Al Loconey, Loren Murchison and Bob McAllister.

Charley, accustomed as he is, to the climate of southern California, would be badly handicapped by competing with any of the other three in this section of the country, while on the other hand, it is doubtful of any if the above mentioned men could invade the west and lead Charley to the tape in any sprinting distance.

It would have been unwise for Charley to have accepted any of the invitations he received to compete in eastern indoor meets. He would have had everything to win, it is true, but truer still, he would have had everything to lose and the odds would have been against him from the start.

Furthermore, it would have proved nothing. There is a great difference between indoor and outdoor sprinting. An athlete by weeks of practice, must accustom himself to the "feel of the boards," and learn the tricky secrets of the short turns.

Paddock has no facilities for training of this kind and as he would have been expected to compete in the 300-yard dash, he would have undoubtedly negotiated the turns like a ship without a rudder and have repeated his unfortunate experience of 1920.

So the coming outdoor season may solve the problem. Paddock has decided to come east and will be welcomed with open arms by ambitious sprinters hopeful of taking his number. It is to be hoped that in the event all four can be brought together a series of races can be arranged so that there will then be no doubt as to who is the fastest man in the country.

INJURIES OFTEN HELP HURLERS

NEW YORK—Injuries are often the turning point in the career of pitchers that is, certain pitchers reach stardom after injuries seem to have threatened to end their career.

Take Joe Bush for instance. He came back after trouble with his arm which kept him out of the game for a year. Losing much of his speed as a result, he invented the fork ball, which was largely responsible for his success last year.

Injuries to the pitching arm as a rule, force the twirler to work more with his brain and depend less on his natural resources.

An accident early in his pitching career caused Carl Mays to suffer much pain every time he threw a ball overhand or sidearm. He went to the underhand ball as a last resort and devloped one of the most deceptive deliveries in the game.

Urban Faber of the White Sox and Shocker of St. Louis are two other stars who rae much better pitchers since suffering injuries that for a time slowed them up. Instead of depending entirely on their great speed or sharp curve, they now work on the batter, mix them up, hence are doubly effective.

BREAM TO BATTLE

Here's another choice morsel for fistic fans.

Babe Bream is to battle Andy Bowen.

The only drawback to the fracas, in the eyes of Lima boxing enthusiasts, is that the fight will be put on in Fort Wayne.

Babe has been out of the game for several months but has been in light training for a few weeks. He has placed himself under the manager of Les Morton, and the pair promise to "step high, wide and handsome" in fistic circles during the winter and spring.

Bream was mentioned as a possible battler on the next card at Memorial hall on January 16, with Jimmy Andrews, but the match fell thru. However, Bream was promised several weeks ago a main go fight by Breamer, the padded glove king of Fort Wayne, and word was received by Morton Saturday that his boy and Bowen would make the finale attraction on the next card in the Indiana city.

The date for the match has not been definitely settled but will be around the first of next month. The weight agreed upon will be 132 pounds, and Bream declares that he will be able to travel at a fast pace for 12-rounds at the weight and come up at the end with a smile on his face.

Following the Fourth of July battle with Jake Gross, Bream has been anxious to meet up with Earl Smith's protege again and he is working hard to be matched against Jake this winter.

TILDEN PLAYS IN OLD FORM

CHICAGO, — William Tilden, champion tennis player of the world, Saturday night declared he was entirely confident of regaining his old time form, despite the operation thru which he lost one-third of middle finger of his stroke hand.

The world's greatest living tennis player was interviewed just after he had smashed his way to victory over Francis Hunter, indoor champion, here Saturday afternoon 8-6; 3-6 and 8-6. Tilden showed the same dash and from which marked his play before the serious loss in the operation.

"I am surprised to find that I play with more accuracy than I expected," Tilden said. "Of course, my speed is much reduced at present in playing the ball off the ground, and in service, but I find each succeeding match gives me added speed and greater confidence.

"My volleying is uncertain and I may have to evolve a new grip for it, on the other hand but I am pleased to again being able to compete with the ranking stars of America."

Tilden said there was a slight hurt in the finger while playing certain shots, such as returning a hard hit ball. However, he believed this was more psychological due to the knowledge that the tip of the finger was missing, rather than to any actual pain.

Certainly none of the spectators at the match at the Drake Hotel indoor courts had any thought that Tilden noticed the loss of the finger. He played with the greatest confidence and ease and altho his opponent put up a hard fight, the champion was never forced to extend himself.

Tilden's appearance here is his first public match since the operation.

CAGE TOURNEY AT DELPHOS

Delphos Knights of Columbus may promote a basketball tournament the middle of March. Dr. D. J. Clark, one of the officers of the lodge, intimated Saturday that Delphos is in line to act as host to the cage family.

St. John's auditorium will compare favorably with any basketball hall in northwestern Ohio. There may be a hitch in plans, however, because of the tourney overlapping school sessions. It is not believed that it will require more than two days to conduct the event.

Suggestion has been made to make it a tri-county tournament with entries from Allen, Putnam and Van Wert-cos. It is believed that at least 12 teams, including Lima South-Central, and St. John's, St. Rose, Vaughnsville, Gomer, Van Wert, Ridge, Delphos St. John's and other teams would participate.

The same plans were laid last season, but did not materialize.

If the floor can be secured, Dr. Clark, assisted by others, will begin immediately to map out definite arrangements.

JUNIOR HIGH TO GIVE DRILL

A physical training drill will be gien by the Central Junior High School classes in the Central high school gymnasium at 7:30 p. m. January 12th.

The demonstration is given for the benefit of parents and is taken from the regular class programs. It will be given under the direction of J. M. Blackburn and Florence Brouse, the physical directors and both boys and girls will participate.

All the pupils of the Junior high school will take part in the various numbers. Another innovation on the part of the Junior high school for the winter is that games in basketball will be played by the Junior high school teams on such Friday evenings as the gymnasium is not in use under the regular schedule of the vahsity teams.

The girls' exercises will consist of relay games, formal gymnastic exercises and a folk dance. The boys will give a series of relay races; also an exhibition of kick ball and indoor baseball.

BULLSEYES of BASEBALL

COPYRIGHT BY NEA SERVICE — By BILLY EVANS

NO. 5: GREATEST PINCH PITCHING I EVER SAW

There is no more difficult job in baseball than acting as relief pitcher in some tense situation.

To Ed Walsh, then a pitcher with the Chicago White Sox, goes the honor of staging the greatest bit of relief pitching I have ever seen.

It was in the spring of 1913, if my memory serves me correctly. The White Sox were playing the Browns at St. Louis. I was the umpire.

The game had been close all the way. In the ninth the Browns filled the bases with no one out.

Walsh, who had done very little pitching up to that time because of trouble with his arm, was rushed to the rescue.

All Walsh did was retire the side on ten pitched balls. Every ball he threw was a deceptive spitter. The three batters who faced him swung wildly at seven of the pitches and missed, two strikes I called, and the other pitch I ruled a ball.

It was the greatest bit of pinch pitching I have ever seen. It would be hard to figure a tougher situation, also difficult to imagine a pitcher erasing it completely on ten pitched balls, without permitting so much as even a foul.

Recently I was talking that game over with Walsh. He told me that it was the last real pitching he ever did. That supreme effort seemed to snap what was left of his once great arm.

Not only was it the best bit of pinch pitching that I ever saw, but it also marked the end of a great pitcher's career.

TOMORROW: The freakiest home run I ever saw.

NEWSPAPER ARCHIVE®
NEWSPAPER ARCHIVE®

The Lima News
AND TIMES-DEMOCRAT
4921 — MAIN — 4921
MEMBER OF ASSOCIATED PRESS
The Associated Press is exclusively entitled to the use for publication of all news dispatches credited to it not otherwise accredited to this paper and also the local news published herein.

Classified Advertising Rates

Per word, each insertion 2c
Minimum Price, cash 25c
Minimum Price, charged 35c
Copies for classified pages accepted until 12 noon for the Daily Editions and until 9 o'clock Saturday night for THE SUNDAY EDITION.
The Lima News and Times-Democrat will not be responsible for more than the first incorrect insertion of any advertisement ordered for more than one time.
All orders to discontinue advertisements must be in writing or made at office. The News will not be responsible for telephone cancellations.
The following classification heads are standardized and numbered, no other heads will be used.

Classified Advertising Index

Lodge Notices 1
Cards of Thanks .....
Lost and Found .....
Help Wanted (General) 4
Female Help .....
Male Help .....
Agents and Salesmen 7
Personals .....
Situations Wanted 9
Miscellaneous Wanted 10
Miscellaneous For Sale 11
Household Goods 12
Rooms for Rent .....
Rooms Wanted .....
Roomers and Boarders .....
Houses for Rent 16
Houses Wanted .....
Apartments and Flats for Rent .....
Apartments and Flats Wanted .....
Miscellaneous For Rent .....
Business Opportunities .....
Horses and Vehicles .....
Live Stock .....
Poultry and Pet Stock .....
Money to Loan .....
Insurance .....
Professional Notices .....
Business Notices .....
Special Notices .....
Hotels and Restaurants .....
Transfer and Storage .....
Autos and Supplies .....
Real Estate for Sale .....
Public Sales .....
General Display .....

1 LODGE NOTICES

LIMA LABOR TEMPLE CO. STOCKHOLDERS MEETING AT THE PUBLIC LIBRARY BASEMENT, MONDAY, JAN. 8, AT 7:30 P. M. COME. W. S. BARRINGER, SECRETARY.

3 LOST AND FOUND

LOST—PAIR SHELL RIMMED glasses in gray case. Reward if returned to public library, or call Lake 3073.

WILL THE PARTY WHO PICKED up the package containing boys' overshoes, shoes and leggings at the corner of West Purdy and Baxter St. return to 309 W. Kibby. No questions asked.

LOST—BUNCH OF KEYS ON RING, Friday evening. Finder call High 2576.

LOST—AIRDALE, BLACK AND brown spots, short bob and tail. Reward. Call State 2416. 615 E. Market.

LOST

Satchel containing a medicine case and instruments, left on W. Market St. car Wednesday about 3:50 p. m. Finder return to Dr. J. C. Pence, Public Square, and receive reward.

4 HELP WANTED (General)

TYPISTS—EARN $25-$100 WEEKLY spare time, copying authors' manuscripts. Write R. J. Carnes, Author's Agent, Tallapoosa, Ga., for particulars.

WANTED

EXPERIENCED STENOGRAPHER. Prefer one experienced in legal work. Main 1917.

5 FEMALE HELP

WANTED—HOUSE KEEPER, RELIable, middle aged preferred; 3 in family; references. Box 63, care of News.

WANTED

Twenty-five experienced Salesgirls for Mill End Sale. Call in person at office immediately. None but experienced need apply. Chances for permanent positions.

CARTER & CARROLL

EARN $10-$20 WEEKLY, DOING FANcy work at home, materials furnished, stamp brings particulars. Rliable Studios, Cincinnati, Ohio.

AT ONCE; CAPABLE WOMEN TO demonstrate and sell dealers $3 to $50 per week, traveling expenses paid. Write Goodrich Drug Co., Central Sales-branch, Cincinnati, Ohio.

WANTED—WOMEN TO DO FANCY work at home. Spare hours. Material furnished. Good pay. Stamped envelope brings particulars. Underwood Art Goods Company, Portsmouth, O.

LADIES—$5 DAILY GUARANTEED. Selling hosiery guaranteed to wear or replaced free. No experience or capital required. All colors and sizes. Sample outfit furnished free. Rallen Mfg. Co., Dept. H, 843, Baltimore Bldg., Chicago.

WORKING HOUSEKEEPER WANTED for family of three. Call Apartment 11, Barbara Ann Court morning after ten.

WANTED—STENOGRAPHER, ONE who can do general office work preferred, must furnish reference. Call at 217 W. High St.

WANTED

Women to work in kitchen at The Congress Cafe. Apply Monday morning.

WANTED

First class lady cook to go to Ada, Ohio; will furnish room. Inquire Main 1251 or City Restaurant, Ada, Ohio.

WANTED — AMBITIOUS GIRLS TO take business or music course. Work way doing housework. Will give room, board and small salary. Paterson Institute, LaGrange, Ill.

WANTED—AN ELDERLY LADY TO care for baby for her home. Call in person at Peerless Restaurant, 310 S. Main.

WANTED — HOUSEKEEPER BY widower with one child; steady position for right party. Box 544, care of News.

4 HELP WANTED (General)

WANTED

Cigar Rollers and Bunch Breakers

ODIN CIGAR FACTORY

Daylight Plant North St. and Central Ave.

5 FEMALE HELP

WANTED—WOMAN TO ASSIST invalid lady. Inquire at 511 N. Elizabeth St.

WANTED — COMPETENT WHITE cook or couple for private home. References required. Lake 1101.

WANTED—LADY FOR HOUSEWORK 10 washings or ironing. Call State 894 or 64½ N. Main St.

6 MALE HELP

WANTED

Young man as bookkeeper and office assistant. Permanent position. Applicant must be over 25 years of age, and come well recommended. Apply in own hand writing, stating age, experience, salary expected and references—

Box Z Z Z Care of News

MAN NEEDED FOR U. S. MAIL SERvice. $111 to $190. Experience or correspondence course unnecessary. Write L. S. Bishop, Drawer 9, Joplin, Mo.

BE A DETECTIVE. $50-$100 WEEKLY. Travel over world. Experience unnecessary. American Detective Agency, 704 Lucas, St. Louis.

WANTED—MAN WITH WAGON TO haul coal, also man to shovel coal. Call Main 290.

MEN WISHING POSITIONS FIREmen, Brakemen, Colored Train Porters, on Ohio Roads, write for information. $125-$200 month. Experience unnecessary. Inter-Railway Dept. 362, Indianapolis, Ind.

ELECTRICITY TAUGHT BY EXperts. Earn while you learn at home. Electrical book and proof lessons free. Satisfaction guaranteed and position secured. Write to Chief Engineer Cooke, 2146 Lawrence Ave., Chicago.

MEN—AGE 17 TO 55. EXPERIENCE unnecessary. Travel, make secret investigation reports. Salaries, expenses. American London Detective Agency, 549, St. Louis.

MEN WANTED FOR DETECTIVE work. Experience unnecessary. Write J. Ganor, former Gov't. Detective, St. Louis.

MEN WANTED TO QUALIFY FOR Firemen, Brakemen, also colored sleeping car and train porters. Experience unnecessary. Transportation furnished. Write W. Boggess, Supt., St. Louis.

DISTRICT MANAGER—SELL GUARanteed nursery stock, appoint agents. Pay weekly. New methods. Herrick Nurseries, Rochester, N. Y.

WANTED

Lathe man, one who can also handle grinding work.

BUCKEYE MACHINE CO.
East O'Connor Avenue

WANTED

Two experienced farm hands, married, to work by the month. Houses furnished. Park 6473.

U. S. GOVERNMENT POSITIONS. Men-Women 18 or over, $95 to $150 month. Steady work. No strikes. No layoffs. Life position. Quick steady raise. Vacation with pay. Either inside or outside work. Common education sufficient. Full unnecessary. Full information and list positions obtainable free. Write immediately. Franklin Institute, Dept. 333 S., Rochester, N. Y.

DETECTIVES NEEDED EVERYwhere. Work at home or travel. Big pay. Interesting work. No experience necessary. Free information. International Detective Exchange, Baltimore Bldg., Chicago, Ill.

7 AGENTS AND SALESMEN

SHIRT MANUFACTURER WANTS Agents to sell shirts direct to wearer. Earn big money. Be your own boss. No experience or capital required. Write for free samples. Madison Mills, 507 Broadway, New York.

SALESMEN—MAKE BIG COMMISsions selling Junior Play Suits for boys and girls. Delivered to dealers by prepaid parcel post. All territory open. Write at once. Junior Garment Co., Bostoria, Ohio.

DISTRICT DISTRIBUTOR FOR THE sale and distribution of a specialty that sells to banks and large commercial concerns. Is patented. Indorsed by leading banks. Will require thirty dollar investment for sample machine. Write Ohio Sales Co., 206 New Liberty Bldg., Canton, Ohio.

LOCAL DISTRICT MANAGER FOR large mail order house selling ladies' and gents' silk hosiery direct from mill to consumer. Instilct manager to appoint his own selling force. Must be able to finance his own office. Write Mr. Brockhoff, 504 Edwards Bldg., Cincinnati, O.

CANDYMAKING BUSINESS. WE start you. Home or anywhere. Furnishing everything. We buy your candy. Big pay. Experience unnecessary. Men-Women. Candymakers Co., Philadelphia, Pa.

SALESMEN—EXCEPTIONAL OPPORtunity. Hustlers earnings big. Write McCleery Calendar Factory, Washington, Iowa.

SALESMEN—MANUFACTURERS OF Whittling Ad Lamb have opportunity for two live specialty men in this territory. Earnings $120 weekly. Crystal Co., 404 N. Clark, Chicago.

$36 TO $56 WEEKLY IN YOUR spare time doing special advertising work among the families of your city; no experience necessary. Write today for full particulars. American Produce Co., 8219 American Bldg., Cincinnati, Ohio.

SELL SOMETHING EVERYBODY must have (read this line over again and note that we said 'must'). A positive necessity because of government ruling. It repeats and repeats and repeats. Exclusively owned and controlled by us. If you are an order taker you should make $20 to $30 a day; if you are an ambitious salesman you will clear upward of $50 per day. Most desirable connection with future for those who qualify. One ambitious salesman wanted for every county in this state, large territories to crew managers. Jerome Laadt, Pres., 8 So. Dearborn St., Chicago.

AGENTS TO HANDLE HIGH GRADE wringer mop, house to house. Sells for $1.25. Liberal profit. Write M. C. Newton, 1338 W. 101th, Cleveland, O.

7 AGENTS AND SALESMEN

NO DULL TIMES SELLING FOOD. People must eat. Federal distributors make big money, $3,000 yearly and up. No capital or experience needed, guaranteed sales, unsold goods may be returned. Your name on packages builds your own business. Free samples to customers. Repeat orders sure. Exclusive territory. Ask now. Federal Pure Food Co., 2325 Archer, Chicago.

CLEAN UP THIS YEAR. WONDERful new Lost seller. Goes like wildfire. Enormous profits. Write quick. Free particulars. Mission Shop, 2421 Smith, Detroit, Mich.

MAN UNDERSTANDING RETAIL merchandising, salary, expense, commission, selling, advertising schooling given until qualifying. Must have high school or college education. State age, with references for interview. Box 543, Care Lima News.

7,000 RECORDS GUARANTEED with one Everplay phonograph needle; new different, cannot injure records. $10.00 daily easy. Free sample to workers. Everplay, McClurg Bldg., Chicago.

SALESMAN—TO CALL ON GROcery, butcher, drug, general stores with household redemption plan sweeping country; with big success; every dealer needs it, little effort required to sell, $7.00 commission on every sale, resident territory. Merit Household Corp., 142 Fifth Ave., New York.

$50.00 UP—COMMISSIONS WEEKLY selling our fruit and ornamental trees, shrubbery, Roses, etc. Prices low. Experience unnecessary. Annual position. Kestone Nursery, Beaver Falls, Pa.

AGENTS SELL HOSIERY. EXCELlent proposition. Wide range of styles and colors. 24 hour shipments. Liberal commission. Samples supplied. United Eastern Textile Mills, Pottstown, Pa.

LADY OR GENTLEMAN AGENT wanted in Lima to retail Watkins products. Investigate this offer! Particulars and valuable samples mailed free. Write today. J. R. Watkins Company, Dept. 81, Columbus, Ohio.

LARGE SHIRT MANUFACTURER wants agents to sell complete line of shirts direct to wearer. Exclusive patterns. Big values. Free samples. Madison Mills, 503 Broadway, New York.

AGENTS—MAN TO SUCCEED ROBert M. Day retired. Supply families with Hurley Guaranteed Food Products and Home Necessities. Large old established and favorably known wholesale and manufacturer. A few simple instructions show you how to make $3,000-$5,000 yearly without previous experience or capital. Write quick for information before opening is filled. Dept. G-1, E. C. Hurley Company, Dayton, Ohio.

SELL MEN'S MADE-TO-MEASURE Suits (Union made). Snappy Styles, Woolens bought before advances. Want producing agents. Spring Swatch line ready. Leeds Woolen Mills, Chicago.

8 PERSONALS

LADIES! LADIES! I POSITIVELY guarantee my great successful Monthly Compound. Safely relieves some of the longest and most obstinate cases in 3 to 6 days. No harm, pain or interference with work. Mail $2.00. Double Strength $3.00. Booklet free. Write to L. N. Southington Remedy Co., Kansas City, Mo.

MARRY THOUSANDS CONGENIAL people worth from $1,000 to $50,000 seeking early marriage, descriptions, photos, introductions free. Sealed. Either sex. Send no money. Address Standard Cor. Club, Grayslake, Ill.

WRITE LONELY WIDOW WORTH $100,000. Seeking marriage. Pearce, Box 4304, Jacksonville, Fla.

PRETTY GIRL, WORTH $25,000, wants husband. Write (E. B.) B-1022, Wichita, Kansas.

LONELY LITTLE "FLAPPER," tired living alone, very wealthy, wants marriage. I dare you write! B-41, Mission Entry Club, San Francisco, Calif. (Stamp please.)

WINTER IN FLORIDA. WRITE charming widow worth $40,000. Box 55, Oxford, Fla.

I AM STILL SELLING PREMEDA Balm, the great female remedy. 429 S. Scott. Rice 3004. Mrs. M. E. Copeland.

WANTED—TO CORRESPOND WITH middle aged man, must be neat and respectable. Box 543, care News.

QUICK BEAUTY — BLACKHEADS, liver spots, all facial blemishes quickly overcome with Pasta Terrestleum. Wrinkles and crows-feet disappear as if by magic. The cost is that of an ordinary facial but results are amazing. Special treatments at Harriet Beauty Shop, 213 N. Elizabeth St. Try one today.

LIMA LABOR TEMPLE CO. STOCKHOLDERS MEETING AT THE PUBLIC LIBRARY BASEMENT, MONDAY, JAN. 8, AT 7:30 P. M. COME. W. S. BARRINGER, SECRETARY.

ASTROLOGY REVEALS—2,000 WORD trial reading only 10c; State birthdate. Two questions considered free. Prof. Audrey, Dept. A-55, Box 834, Washington, D. C.

HOROSCOPES—YEARLY READINGS 50c, age, birthdate, life readings, one dollar; questions answered. Mme. Otell, Box 733, Toledo, O.

KNOW THYSELF — TRIAL READings for dime, age, birthdate, yearly readings 50c, life readings one dollar, questions answered. Dr. Christensen, Box 732, Toledo, Ohio.

MARRY—WORLD'S LEADING CORrespondence Club for lonely people. Many worth to $400,000. Quick results guaranteed. Confidential list free. Honorable Ralph Hyde, 41, San Francisco.

WOULD YOU WRITE A WEALTHY, pretty girl? Stamped envelope please. Lois Sproul, Cleveland, Ohio.

MARRY HEALTH, WEALTH—Refined widow, 35, worth $30,000, charming girl 18, worth $15,000, will marry. Members everywhere. List free. Sunflower Club, B-140, Cimarron, Kansas.

SWEETHEARTS? EXCHANGE LETters in our Club. Make new friends. Don't be lonesome. Enclose stamp. Eva Moore, Box 998, Jacksonville, Florida.

9 SITUATIONS WANTED

DO YOU NEED ASSISTANCE WITH your accounts, correspondence or freight claims; Address Box 534, care of News.

WANTED—YOU TO COME AND SEE how much money you can save on purchasing merchandise on our dissolution Sale. E. & R. Store, 431-33 S. Main.

FANCY SEWING, DRESSMAKING, alterations by day, work guaranteed. High 5358. Mrs. A. Jones.

WANTED POSITION AS HOUSEkeeper, no objection to elderly gentleman or widower's home. Box 597, care of News.

DRESSMAKING AND PLAIN SEWing at home or will go out by the day. Call Lake 5502.

9 SITUATIONS WANTED

WANTED—CHIMNEY SWEEPING and furnace cleaning. Lake 1324.

WANTED — WASHINGS AND IRONings done separate. Work guaranteed. High 5074.

DRESSMAKING

LAURA McCLELLAN
14 Superior Ct., N. West St.
S. 7271

WANTED!
Well Drilling and Pump Repairing
Also Star Windmills
Call Doc Heffner
612 N. Jackson St.

WANTED—WASHINGS AND IRONing; will call for and deliver. Rice 1550.

CEMENT WORK, SEWER DIGGING, cistern and flue cleaning, repair work. High 5444. T. B. Rutledge.

10 MISCELLANEOUS WANTED

WANTED

Horse-radish Roots. Best prices paid for good quality.

THE SHENK PLACIE COMPANY
Makers of
"Chick Products"
718 N. Charles St.

WANTED—SMALL UPRIGHT BOILer; must be in good condition. State price and horse power. Box 102, Elida, Ohio.

WANTED—VEAL CALVES FOR butchering at once; also good milk cow. Main 2004 or Lake 1676.

WANTED TO BUY—BRUNSWICK OR Victrola in good condition. Phone Rice 6101.

WANTED

To communicate with persons having
PURE BRED POULTRY
with a view to buying
EGGS FOR HATCHING
We use 13,000 eggs per week and pay 10 cents premium above current market prices. Any variety. Write us what you have.

HOLTZAPPLE HATCHERY
Elida, O.

WANTED FARM

From 60 to 80 acres, with good buildings
C. H. FOLSOM
Phone Main 2217 212 N. West St.

SLEIGH PARTY

We are equipped to take sleigh parties. Call for date between 5 and 7 any evening. Call Main 5954. Geo. Palmer.

11 MISCELLANEOUS FOR SALE

BARN FOR SALE. CALL High 1481 or 523 N. West St.

FOR SALE—SHUMAN PIANO, MAhogany case, good condition, price reasonable. Call Rice 1954. 235½ South Main St.

FOR SALE—FULL SIZE WHITE enamel bed and springs; also child's bed, kitchen cabinet, table and chairs, boy's overcoat size 4 and brown velvet hat at 1109 W. North.

FOR SALE—EASTMAN'S KODAK and daylight developing tank, postal card 6, in A-1 condition. Inquire Lake 7134.

FOR SALE—COLUMBIA GRAPHAphone and $50 worth of records if sold at once will go at $175 cash, also new steel trunk. Call A. A. Miller at Harrod House.

FOR SALE—1 16-in. SOFT COAL heater, good condition. Inquire after 6 p. m. at 619 Catalpa Ave.

LILLY WHITE OIL COMMON
WILL SELL 147 SHARES
Reasonably priced for quick sale.
Going away.
Box 596, Lima News

For
GOOD LUMP COAL
Call
MAIN 1716

FOR SALE

One large National cash register, one medium size register, one safe, one grocer's refrigerator, one restaurant, steam table. Must be sold at once. No reasonable offers refused. Call Sunday p. m. or Monday at rear of 206 E. Elm St. or phone High 1979.

11 MISCELLANEOUS FOR SALE

FOR SALE—REVERSIBLE GO-CART in A-1 condition. Call at 426 W. Vine.

HEMSTITCHING AND PICOTING attachment, superior device. Fits any sewing machine. $2.00 delivered with instructions and sample work. Superior Attachment Company, Corpus Christi, Texas.

FOR SALE — WHITE WICKER breakfast set, consists of table, 4 chairs; buffet. Main 5176 or 711 W. Market.

FOR SALE—SELLERS KITCHEN Cabinet, good as new; also Dress Box. Main 1158.

FOR SALE—ART LAUREL HARD coal burner, good as new. Cheap. Main 7267 or 320 N. McDonald.

12 HOUSEHOLD GOODS

CASH PAID FOR FURNITURE. CALL Lake 1560.

AUCTION CLEARANCE HOUSE

450 S. Main St.
Opp. Market House
BEST PRICES paid for USED FURNITURE, Stoves, etc. Special Bargains every day. Big Stock to select from. AUCTION every Saturday at 2:00 and 7:00 P. M. Phone Main 6893.

13 ROOMS FOR RENT

FOR RENT—FURNISHED ROOM FOR one or two gentlemen. Call Main 6843.

FOR RENT—SLEEPING ROOM FOR gentlemen or ladies. 223 W. High. High 5586.

FOR RENT—3 FURNISHED ROOMS for light housekeeping. On St. Johns Ave. Call Main 5859.

FOR RENT—3 UNFURNISHED rooms for light housekeeping. On St. Johns Ave. Call Main 5859.

FOR RENT—DANDY FRONT ROOM, special low price, walking distance. State 3469. Main 1928.

FOR RENT—TWO FURNISHED rooms for light housekeeping. Corner Greenlawn and Kibby.

A STRICTLY MODERN SLEEPING room in private family for one or two ladies or gentlemen; steam heat, since 7108. 771 W. Wayne St.

FOR RENT—3 FURNISHED SLEEPing rooms for gentlemen or lady, at 5 E. Market. Main 5137.

FOR RENT—1 ROOM STRICTLY modern, for one or two gentlemen. Call Main 5873 or 502 E. High.

FOR RENT—THREE FURNISHED rooms for light housekeeping, modern. Call Lake 5013.

FOR RENT—SLEEPING ROOM WITH privilege of living room and kitchen, adults only. Call High 1479.

FOR RENT—1 LARGE ROOM AND kitchenette. 525 S. Elizabeth. Rice 1383.

FOR RENT

TWO NEAT SLEEPING ROOMS, by the week, to clean cut gentlemen, no other need apply. Steam heat, phone and bath. Crescent Hotel, 228½ N. Main St.

FOR RENT

One large room, private yard and front door entrance, electric lights, bath and use of phone. Light housekeeping if desired. Near Pine street car. 631 E. Kibby St.

FOR RENT

Nicely furnished room, centrally located, all modern conveniences; will rent to lady. Call Main 1371 or inquire at Apt. 4, Phoenix Bldg.

FOR RENT

1 modern sleeping room for two young ladies with cooking privileges or breakfast and supper if desired. 469 N. Elizabeth St.

COMFORTABLE ROOMS

with private bath, steam heat, strictly stag, either single or double.
K. OF C. RECREATION BUILDING
127 W. North St. Phone Main 1678

FOR RENT—2 MODERN SLEEPING rooms, also a room mate for gentleman. 117 W. Elm Street. Call High 1300.

FOR RENT—ONE LARGE DOWN stairs front room furnished for light housekeeping at 113 N. Park. Phone Lake 2510.

FOR RENT—VERY PLEASANT room for one or two gentlemen in modern home. Phone Rice 6887.

FOR RENT—ONE SLEEPING ROOM; close in with steam heat, at 504½ E. Market.

FOR RENT—LARGE FRONT SLEEPing room, furnace heat; suitable for 2 ladies or gentlemen. Rice 6640. 419 S. Scott.

16 HOUSES FOR RENT

FOR RENT—5 ROOM HOUSE, WEST end; mostly modern, rent reasonable. State 2934.

980 S. MAIN ST.—HOUSE, 20 ROOMS, suitable for restaurant or hotel. High 6485.

FOR RENT—6 ROOM MODERN house. 723 Woodward Ave. $35.00 per month. Main 2965.

FOR RENT—SIX ROOM HOUSE AT 604 E. Vine. Call Main 1465.

FOR RENT—8 ROOM STRICTLY modern home with reception hall and butler's pantry; splendidly located, close in. Will be vacant Feb. 1st. Main 2836.

IF YOU WANT
THE BEST COAL
Honest Weight and Prompt Service
CALL MAIN 2965

$10,000 WORTH OF BOOKS, BIBLES, PICTURES STATIONERY, ETC., TO BE SOLD AT A GREAT SACRIFICE
WE MUST REDUCE OUR STOCK

We have hundreds of BIBLES and THOUSANDS OF BOOKS. Beginning Saturday, Dec. 30th until February 1st, we will give 20% discount from our price on all BIBLES, TESTAMENTS, NEW BOOKS, PICTURES, STATIONERY, FOUNTAIN PENS, EVERSHARP PENCILS, WALL MOTTOES, IVORY, TOILET PAPER, Etc.

30 to 50% Discount on Second-hand books of various kinds.

Our Bibles and Books are now marked from 10 to 15% discount below the list prices. Hence a further discount of 20% means a tremendous saving to you.

Popular copyrights we sell at 69c. During this sale they will cost you 55c. All other items accordingly.

School Books and Supplies and Notes on S. S. Lesson not included in Discount Sale.

WEBB BOOK & BIBLE CO.
141 WEST SPRING STREET

16 HOUSES FOR RENT

FOR RENT

5 room strictly modern flat, heated, 410½ S. Elizabeth St. $35.00
5 room strictly modern terrace, 303 N. Collett St. 42.50
6 room strictly modern terrace, 862 W. Market St. 50.00
6 room partly modern house, double, 212 S. Union St. 22.00
Large business room, size 40x120, heated, 416 S. Elizabeth St. 125.00

JOHN M. BOOSE & SON
202½ PHOENIX BLOCK PHONE MAIN 6394

FOR RENT

6 room partly modern house, close in, rents $22.00. Call Lake 3481.
GUY CUSTER

FOR RENT

House, five rooms, modern with exception of furnace. Three squares from car line. S. E. part of town. Inquire 719 Albert St.

FOR RENT—7 ROOM HOUSE WITH garage, good location. 539 N. West St. Rent $30.00. Possession Jan. 10. Phone State 2074.

17 HOUSES WANTED

WANTED TO BUY—SMALL HOUSE in west or southwest part of Lima. Small first payment, balance like rent. Address Box 556, care of News office.

WANTED TO BUY

Six or seven room house, east or south side preferred; prefer a modern house. Will pay cash. Call Rice 1338.

18 APTS AND FLATS FOR RENT

FOR RENT—5 ROOM APARTMENT, steam heat furnished, $40.00 per month, at 730½ South Main. Phone High 5060.

FOR RENT—4 ROOM BASEMENT apartment, furnished. Inquire 419 West Elm St.

20 MISCELLANEOUS FOR RENT

FOR RENT
BUSINESS ROOM
in best residential section, close to St. Rita's Hospital. Must be rented at once.
O. F. SIMONS
Bungalow Candy Shop
West Market at Baxter

FOR RENT

210 S. Pierce, 5 rooms, steam heated flats, $43.
Office rooms—Corner Main and High. Will fix to suit tenant, either 2 or 3 room suites.
Harper Block—Two rooms, heat furnished, $40.
Business room—Spring street near Elizabeth. For particulars call office.

MICHAEL & FISHEL
135½ N. Main St. Phone, Main 1075
Sundays call Mr. Bowdle, High 1870

FOR RENT

Desirable store room, 132 W. Spring St. Theo. Michael at
MICHAEL'S STORE

FOR RENT

Two store rooms at south east corner of Square; call at Hoover Bond Co., or Michael & Fishel; also two office rooms and two store rooms on second floor. Main 1582.

21 BUSINESS OPPORTUNITIES

WANTED—LOCAL REPRESENTAtive with $600. Deposit protected and refunded. Extensive advertising. Annual income $5,000 to $10,000. Write today. Suite 408, 5 N. LaSalle, Chicago.

FOR SALE—A FIRST CLASS RESTaurant at Urbana, Ohio, doing good business, best location. The Spot Lunch, Urbana, Ohio.

IF YOU HAVE $200.00 WILL START you in new business, no competition; should net $100 salary weekly; experience unnecessary. International Machine Co., Baltimore, Md.

FOR SALE

Restaurant, good location; good reason for selling. Terms. Box 545, Care News.

YOUR OPPORTUNITY TO BE INDEpendent and prosperous. Become our special representative, sell goods in constant demand. Particulars free. The Bacorn Company, Elmira, N. Y.

23 LIVE STOCK

FOR SALE—GOOD YOUNG WORK horse and mares and driving horses. 119 Water St.

FOR SALE—FRESH COW WITH calf by side. State 1124 or 1303 E. Kibby.

Use News Want Ads for Results

24 POULTRY AND PET STOCK

GET MORE EGGS NOW! HENS that don't lay now don't pay. Cull out the loafers and feed the remainder. Purina Chicken chowder with Purina Hen Chow. Then watch them lay! Clark's Cash Feed Store, 123 E. Spring. Phone Main 6194. We deliver.

25 MONEY TO LOAN

MONEY FOR YOU
ON YOUR OWN SECURITY

The Peoples Loan Company is the Silent Partner, assisting hundreds of people in Lima and Allen County in their financial needs when money is wanted for quick investments or to pay old debts.

THE PEOPLE'S LOAN CO.
Corner Main and Kibby Streets

For Farm Loans
At 5% See Me
T. W. Blackburn
135½ N. Main St.,
Lima, Ohio

Vernon B. Arnold Walter C. Arnold
VERNON B. ARNOLD & SON
Insurance, Real Estate and Loans
Rooms 205-206 American Bank Bldg.
LIMA, OHIO
Phone Main 1055

27 PROFESSIONAL NOTICES

WANTED—YOU TO KNOW THAT WE we give 10 per cent discount on boys' suits, all wool and boys' Overcoats in addition to our low prices. E. & R. Store, between Bridge and Market House. 431-33 S. Main.

R. D. Mundhenk
EYESIGHT SPECIALIST
Eyes Examined Glasses Fitted
With Hughes & Son
135 N. Main, Lima, Ohio

TO THE RUPTURED

Let us demonstrate the famous finger cushion pad—rupture supporter. Fitted at the Krauss office, 232½ N. Main St., Lima, O.

Emma Emsberger, M. D.
Special attention given to the treatment of women and children.
Office Hours 11:00 to 12 a. m.
1 to 5 p. m. Lake 2329
Room 213, Masonic Bldg.

28 BUSINESS NOTICES

NOTICE

VOLUNTARY REDUCTION OF INTEREST RATES

UNUSUAL ACTION OF LOAN COMPANY ANNOUNCED BY C. E. STILES

It is seldom that the farmer has a real for sure surprise in his favor handed him by the money lender, but the Mutual Benefit Life Insurance Company, of Newark, N. J., has voluntarily done that very thing.

Evans, DeVore & Company, state agents, have notified me that they are in receipt of a ruling from the home office that on all loans made at 5½ percent and 6 percent that have run 18 months or more, the interest rate is voluntarily reduced to 5½ percent without cost to the borrower or expense to the agent.

Several hundred borrowers will be glad they borrowed thru my office and the old reliable Mutual Benefit. Just pat yourself on the back, Mr. Borrower, and figure up what this saves you.

Their rate is now 5 percent and I have plenty of money at that rate. See me for a farm loan if you want the best. I have served you for 12 years and hope to serve you that much longer.

C. E. Stiles
416 OPERA HOUSE BLOCK

NEWSPAPER ARCHIVE®
NEWSPAPER ARCHIVE®

28 BUSINESS NOTICES 28 BUSINESS NOTICES

HIGH CLASS DENTISTRY
Gold Crowns $5
Bridge Work
Fillings $1 Up
PLATES A SPECIALTY
No Higher Prices Years Experience
Examinations Free
Hours 8 to 6 Open Tuesday, Thursday, Saturday Evenings to 8.
DR. H. R. MYERS
208 MASONIC BUILDING HIGH 2229

When You Travel

why not travel with the best and most reliable leather bags such as we sell for example. We suggest that before packing for your next trip you call at our place and look over our extensive stock of bags and suit cases. You are sure to find what you really need, and at the right price.

REPAIRING OF TRUNKS AND ALL LEATHER GOODS
E. B. MARTIN
209 SOUTH MAIN STREET
LIMA'S ONLY EXCLUSIVE LEATHER GOODS STORE

WE USE THE BEST LEATHER WHILE OUR PRICES ARE LOW
Men's half soles 65c
Ladies Half Soles 60c
Panco Soles 75c
Goodyear Wingfoot Heels 25c
Panther Heels 25c
All Work Guaranteed
EPSTEIN SHOE REPAIR
S Bream Successor 219 S. Main

Why should you a feather bed keep
When a mattress of it makes less to do?
A bag of feathers of antique make
For you to fuss with and keep in shape
A mattress of it is up-to-date
Why not have it before too late?
DeWitt Feather Mattress Co.
Grand 7415

VIOLIN and PIANO instruction by Gwendolin and Corienne LOWRY
202 E. Kibby St. Lake 1098

CHRIS. MASOURAS
Parlor
First Class Shoe Shining
Hats Cleaned & Blocked
All Work Guaranteed
Cincinnati Block Lima, Ohio

TYPEWRITERS
All Makes
Bought Sold Rented Repaired
Remington Agents
Phone Main 1639 112 E. High St.
Lima Typewriter Exchange

R. F. CORCORAN
NOTARY PUBLIC
LIMA NEWS OFFICE

ROOFING, SPOUTING, SHEET METAL WORK
If you want it done right, see us.
AGERTER & BLACKBURN
MAIN 2331 210 E. MARKET ST.

29 SPECIAL NOTICES

LIMA LABOR TEMPLE CO. STOCKHOLDERS MEETING AT THE PUBLIC LIBRARY BASEMENT, MONDAY, JAN. 8, AT 7:30 P. M. COMM. W. S. BARRINGER, SECRETARY.

31 TRANSFER AND STORAGE

—MOVING—
Local and Long Distance Trucks for all kinds of hauling. Call and get our prices. Parrish Cigar Store. Office 120 E. Market St. Office Phone Main 6906. Res. Phone, State 5776.
OSBORN BROS.

YOUNG BROS.
Big covered truck for
LOCAL AND LONG DISTANCE MOVING
Expert packers. Every load insured.
Office Rice 2429 Res. Lake 6014
118 E. Market St.

LIVERY AND MOVING
BAGGAGE AND LIGHT HAULING
For sale, horses, harness, buggies, wagons and moving van.
SHERMAN DAVIS
116 S. Union-st. Phone Main 4148

Chas. Stanver & Co.
Local and Long Distance Moving and all kinds of hauling.
Main 4746 or High 5313
Every Load Insured
120 E. Market St.
Lincoln Highway Garage

ARMSTRONG & SON
Long Distance Moving, Storing and Crating

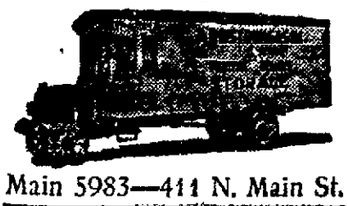

Main 5983—411 N. Main St.

MOVING
OUR LARGE TRUCK IS TAKING load to Huntington, West Virginia, will return by the way of Columbus or Cincinnati—will bring return load at reduced rates Call C. C. Schirmer Main 1182.

FOR LONG DISTANCE HAULING
Call
D. STELZER & SON TRUCK CO.
No. 510 S. Metcalf St. Main 5877
We Are Responsible

USE NEWS WANT ADS FOR RESULTS.

31 TRANSFER AND STORAGE

SAKEMILLER
Moving, crating and storage. A big fire proof storage house. Large dust proof truck for long distance Vans for city. Expert packers Every load insured. Phone State 1423 316 E Elm St.

Announcement
We Have Moved Our
USED CAR Department
from 440 N. Main Street
to
114 E. Market St.
MANY NEW BARGAINS
Fords! Fords! Fords!
As Low as $60
All In Good Condition
A fine running Ford touring car for $100.
We also have Dodge, Paige, Overland, Buick, Cadillac and Willys-Knight cars.
TERMS TO SUIT YOU!
Come! Take Your Choice!
Zimmerman
"THE HOUSE OF PERSONAL SERVICE"
Used Car Department
114 E. Market St.

AUTO ELECTRIC REPAIRING
Generators, starters, rewinding a specialty. Mechanical work done on all makes of cars. Try us. We find your trouble.
A. J. GLADWELL
126 W. Edreka St. Rice 4140
Successors to Eureka St. Garage

FORD FORD FORD
6—1920 and 21s Ford Sedans.
5 Ford Coupes, 1920s, 21s and 22s.
4 Ford 1922 Tourings.
5 Ford 1921 Tourings.
3 Ford 1920 Tourings.
5 Ford Tourings, 1917 and 18s.
3 Ford Roadsters, 1921s and 22s.
1 Chalmers Touring, 1918.
1 Hupmobile Touring, 1916.
1 Overland Touring, 1916.
Terms Terms Terms
J. L. SARBER
Agency for Hupmobiles
132 E. Spring St. Tel. Main 6192

FOR SALE
Ford runabout or will trade for good upright piano. Inquire Walter Drennen, Porter's Music Store, 143-145 S. Main St.

REO
January Clearance Sale of All Used Cars and Trucks
PASSENGER CARS
1 model 1920 Touring.
1 model 1917 Big Six Touring.
1 model 1917 Four Cylinder Touring
1 model 1917 Lexington Touring.
1 model 83 Overland Touring.
TRUCKS
1 Reo Speed Wagon, canopy top and express body.
1 Reo Speed Wagon, 5½x9½, stake body, closed cab.
1 Chevrolet Truck, canopy top.
1 Republic Truck, closed cab and stake body.
1 Paige Truck, canopy top, and express body.
1 Overland 90, panel delivery.
1 Ford Truck, panel delivery.
Also many others. These cars are in excellent mechanical condition and guaranteed. Terms or trade. Open evenings and Sundays.
The Reo-Baker Auto Co.
208 E. MARKET ST.
Phone Main 3368

32 AUTOS AND SUPPLIES

FOR SALE
One 1921 Oakland Coupe.
One 1919 Oakland Touring.
One 1916 Oakland Touring.
One 1917 Oakland Touring.
One 1918 Maxwell Touring.
One 1919 Scripps Booth Touring.
One 1917 Buick Touring.
One 1922 Durant Touring.
COLONIAL AUTO SALES CO.
Terms if required.
Haynes and Oakland Service
Main 5626 131 E. Spring St.

—FORD TOURING CAR—
1923, practically new, lock wheel and extra tire. A rare bargain.
Inq. F. G. Oelrick
TIMMERMAN MOTOR SALES CO.
440 N. Main St.

FORD COUPE
DEMONSTRATOR
1923 model, like new, perfect mechanical condition, $150 extra equipment. Terms if desired, or will take good used Ford touring or roadster as part payment. Call Main 4713 from 10 a. m. to 4 p. m. Ask for
A. L. GOEDDE

FOR SALE
1921—5 passenger touring car; will demonstrate to your satisfaction; first $425 takes it. Call High 4654 or 731 Jefferson St.

GOOD USED FORDS
1—1923 Ford Coupe.
1—1920 Ford Coupe.
1—1920 Overland Sedan.
1—1921 Ford Touring.
1—1921 Ford Roadster.
2—1920 Ford Roadsters.
3—1916 and '17 Ford Tourings.
1—1920 Overland 4 Touring.
1 Overland 90 Touring.
Terms given on all cars.
J. O. BREESE & SON
Agents for Durant and Star Cars
211 E. Spring St. Main 2535

NOTICE TO THE PUBLIC
SERVICE STATION for Republic trucks, Paige and Jewett cars. Repair work on all makes of automobiles, skilled mechanics; all work strictly guaranteed.
SERVICE IS OUR MOTTO
HUBER AUTO SALES
135 W. Elm St. 124 W. Water St.
Main 6969

SPECIAL
Guaranteed Ford Radiator
$18.50
ALL KINDS OF RADIATORS REPAIRED RIGHT—IN A HURRY—AT A REASONABLE PRICE
DIXIE AUTO RADIATOR CO.
318 W. Market St.
AT THOMPSON'S GARAGE

Cleveland Auto Radiator Co.
We repair and Build New Radiators.
107 E. Wayne-st
Phone Main 5557

32 AUTOS AND SUPPLIES

E. H. REHN
Specializing overhauling of oil pumping engines and autos. Service station for Kant-Skore pistons and improved Schebler carburetor. 1071 West Spring St. Phone Lake 5088. Don't get confused. We have no connection with the West Side Garage.

USL STORAGE BATTERY SERVICE
Swinehart TIRES
HERRETT TIRE SERVICE CO.
224-6 S. Elizabeth St.
Main 2035

Use News Want Ads for Results

32 AUTOS AND SUPPLIES

HIGH GRADE EXCHANGED CARS
You can buy them cheaper now than you can in six weeks.
2 Dodge Brothers Roadsters, late models, fine condition.
1 Dodge Brothers Roadster, reconditioned, equipped with California top. Ready in a few days.
1 Dodge Brothers Touring, new top, new battery, cord tires.
2 Ford Sedans, good as new, priced right.
1 Maxwell Touring, 1 Overland Touring and 1 Chevrolet Touring—All in good serviceable condition and very cheap.
THE D. D. JONES CO.
323-337 N. Elizabeth St.

FOR SALE—2—1923 FORD TOURING cars; cheap if sold at once. Cash price. Main 2118. Armstrong Garage.

SEE HERE
C—for—Courteous Treatment.
H—for—Honest Dealing.
E—for—Energy of our Organization.
V—for—Volume of Business.
R—for—Reliability You Can Expect.
O—for—Orders Booked Ahead.
L—for—Learn of our USED CARS.
E—for—Every Car A BARGAIN.
T—for—Thoroughly Convinced.
The Word DOWN THE LEFT Is Why We Can Give You
BETTER BARGAINS IN USED CARS
C. H. BLACK GARAGE
Main 5678 512 W. High St.

Quality Tires at Low Prices
Marion High Test
Studebaker-Wulff Cords
Jordan Cords and Fabrics
THE JORDAN TIRE STORE
Main 7109 134 W. Spring St.

REMOVAL SALE ON USED CARS
1920 Dort touring, wire wheels.
1919 Buick coupe.
1919 Paige touring, new paint.
1919 Oakland touring, new paint.
1918 Auburn touring.
1917 Auburn touring.
1920 Lexington touring.
1919 Allen touring.
1917 Dodge roadster.
1918 Overland roadster.
2½ Ton Garford truck, stake body, cab top.
1½ ton Republic truck, stake body and cab top.
These cars have been completely overhauled and are in first class mechanical condition.
25% discount on all USED CARS, for one week, starting Jan. 8, ending January 13, 1923.
If you are intending to buy a USED CAR it will pay you to investigate our prices.
HUBER AUTO SALES
AT OUR NEW ADDRESS
125 W. ELM MAIN 6969 124 W. WATER

New Hupmobile Prices

Touring Car	$1115
Roadster	$1115
Special Touring Car	$1215
Special Roadster	$1215
New Two Passenger Coupe	$1385
Four Passenger Coupe	$1535
Sedan	$1675

EFFECTIVE JANUARY 1st
Prices F. O. B. Detroit—Revenue Tax Extra
J. L. SARBER
132 E. SPRING ST. MAIN 6192

32 AUTOS AND SUPPLIES

SPECIALS
1920 Ford Sedan, many extras, fine condition, price $375.00
1920 Essex touring, ready in few days $450.00
1920 Chevrolet tourings, two to choose from ..$175 and $275..00
Liberal Terms
THE BLISS AUTO SALES CO.
771 W. North St. Main 7197

MARATHON CORDS
Sold Under Standard Warranty
30x3½ Junior Cord (Fabric Size) ..... $ 8.70
30x3½ Senior Cord (Oversize) 10.05
30x3½ SS. Cord 10.65
32x3½ SS. Cord 13.77
33x4 SS. Cord 17.60
33x4 SS. Cord 18.05
34x4 SS. Cord 18.50
AJAX TIRE AGENCY
200 W. Market St. Main 1365
Vulcanizing

GOOD USED AUTOS
1—1922 Dort Demonstrator.
2—1919 Dort Tourings.
1—1919 Dort 3 pass. Coupe.
1—1920 Ford Sedan.
1—1917 Ford Touring.
1—1918 Willys Knight.
HARPSTER MOTOR CAR CO.
DORT AGENCY
402 S. Elizabeth St. Main 6022

REBUILT NASH AND OTHER USED CARS
1920 Rebuilt Nash Six Touring—new paint.
1920 Rebuilt Nash Six Touring; good cord tires.
1921 Chevrolet Touring.
1920 Oakland Sedan.
1918 Ford Sedan.
1918 Hudson Super-Six Touring—new paint.
1918 Paige Touring, new paint.
1918 Overland 90 Touring.
Dodge Touring, Ford Touring, Ford Roadster.
—Sold On Easy Payments—
LIMA-NASH COMPANY
219 W. High St. Main 6211

RE-NEWED CARS
Type 67 Cadillac roadster.
Type 57 Cadillac 7 passenger touring with California top.
Type 61 Cadillac 7 passenger Suburban.
1922 Willis St. Clair Touring.
LIMA CADILLAC CO.

FIRE SALE
USED CARS
We saved 11 used cars in our big fire. We are crowded for space Take them away at fire sale prices.
Late Overland Coupe.
90 Overland Roadster.
75 Overland Roadster.
75 Delivery Truck.
Oakland Coupe, late.
Maxwell Roadster.
Several Fords.
LIMA Overland CO.
407 W. MARKET ST.

33 REAL ESTATE FOR SALE

LANDSEEKERS
Opportunity awaits you in one of Lower Michigan's best counties 20, 40, 80 acre tracts; near thriving city; only $10 to $50 down, balance long time. Investigate Write today for free illustrated booklet giving full information Swigart Land Company, W1203 First National Bank Bldg., Chicago.

FOR SALE OR FOR RENT—NO. 1203 Reese Ave; 6 room strictly modern. Call 221 E. Vine.

FOR RENT—FARM. FIFTY FIFTY proposition, or hire married man. Lake 3207, or Rice 2122.

33 REAL ESTATE FOR SALE

Real Estate For Sale
6-room house on Holmes Ave., garage. Paved street. Price $2300—$300 cash.
5 rooms on Norval Ave., electric lights, good well, small barn and extra lot. Price $2000; terms.
Fine bungalow on Reese Ave, modern, garage, good driveway. Price $3800.
Modern 6-room square house, Reese Ave. Price $3550; $600 cash.
Fine strictly modern house, N. Cole St., Price $7000.
New store room and 5 room cottage on Rolke Ave. Will exchange for small farm.
Good store and meat market doing good business. Will exchange for farm.
160 acres, 7 miles out, the best of land. Price $100 per acre. Will exchange for city property.
80 acres, 9 miles west, good land, fair buildings. Price $8500. Will exchange for city property.
10-room modern good house, close in, slate roof. Will exchange for small farm.
8-room house, close in, modern except furnace. Will exchange for small farm.
J. T. Talmage
413 American Bank Bldg.
Phone Main 5562
Res. High 2150

FOR SALE
Six rooms, modern except furnace, street paving paid, small payment down, balance monthly payments $4000.00
Five room house, part modern, garage, cistern, good well of water on lot; $300.00 down, balance monthly payments $2400.00
10 acres, close to traction line, well improved; will trade for city property.
W. F. FAILOR
417 Opera House Block
Main 6031 Rice 1338

FOR SALE
Six room modern house in good condition, nice lot, on Hazel Ave. Price $5,300
7 room house, modern except furnace. West North street. Lot 50x100; small down payment; balance easy terms $4,500
50-acre farm, clear, to exchange for stock of merchandise in Dayton or Lima. This farm is located on a paved road, 16 miles from Lima. Good land. Paving paid for. What have you?
A rooming house on S. Scott st. Modern except furnace; garage, nice lot, plenty of fruit, $3,300.
T. W. BLACKBURN
REALTOR
135½ N. Main St.
Phone Main 1602 or Main 6017

BUSINESS PROPERTY
Elizabeth Street
Near North, 40 foot frontage on this busy street at $350 per foot. Now is the time. You will pay more in the spring.
MICHAEL & FISHEL
135½ N. Main St. Phone, Main 1078

GEORGIA FARM OF 225 ACRES FOR SALE
or exchange, 1½ miles from a good R. R. and small town and on good highway; farm clear of incumbrance; owner lives on this farm, but owing to advanced age and poor health, wishes to retire; this farm has the advantage of growing crops the year round; part needs some clearing to get ready for the plow. Can be sold or exchanged for Ohio property. Prices and terms reasonable.
LIMA—PHONE RICE 1999
MAIN 1641

FOR SALE—7 ROOM STRICTLY MODERN house in southwest section of city. Garage and fruit on lot. Inquire at 651 S. Elizabeth.

BARGAIN—18 ACRE FLORIDA ORANGE Grapefruit Grove, 70 acres excellent Hammock Land, residences, on large clear lakes J. Hugh Yon, Box 710, Orlando, Fla.

IF RIP VAN WINKLE CAME BACK TODAY

It would be like entering a new world. Great cities where but yesterday were straggling villages—industries and towering business blocks replacing the village smithy and humble store, happy homes and prosperous farms where formerly was wilderness. Yet, the next twenty years will see an even greater transformation and even greater increases in the value of land.

Now is the time to buy that home you have been dreaming about and enjoy that increase in value that is bound to come. The price of building material and vacant ground is increasing daily—Lima real estate will never be cheaper.

It doesn't take much cash—A reasonable down payment and easy terms for the balance.

$5750.00—New, under construction, 6-room strictly modern house, hardwood floors up and down, fireplace in living room, built in bookcase, built in ironing board and package receiver in kitchen, finished attic, sanitary bath room with all white porcelain fixtures, and white enamel gas grate, full cemented basement with coal bin and fruit cupboard, hot air furnace with register in every room. Large lot. Located on Ewing Avenue.

$5750.00—New, under construction, 6-room modern house, same description as above. Lot 45x150. Located on Bellefontaine Avenue near Fairgrounds.

$6500.00—New, under construction, 6-room strictly modern house, hardwood floors up and down, fireplace in living room, built in bookcase, built in ironing board and package receiver in kitchen, finished attic, sanitary bath room with all white porcelain fixtures, and white enamel gas grate, full cemented basement with coal bin and fruit cupboard, hot air furnace with register in every room. Large lot. Located on Jameson Ave.

$6500.00—New, strictly modern 6-room house now under construction, located on North Cole Street, near Brice. Description same as Jameson Avenue house.

$4500.00—New, under construction, 6-room house, hardwood floors downstairs, finished pine floors up, full basement, hot air furnace, sanitary bath with all porcelain fixtures and white enamel gas grate built in. Located on Orena Avenue.

$5500.00—New, 5-room bungalow, under construction. Hardwood floors throughout, large living room with open fire place, modern and sanitary bath room with white porcelain fixtures and white enameled gas grate built in. Full cemented basement, hot air furnace. Up to the minute in every respect. Located in Oakland Park.

FRANK H. BENTZ COMPANY
Builders of Better Homes
661 SAVINGS BUILDING PHONE MAIN 3138

NewspaperARCHIVE®
NewspaperARCHIVE®

PUBLIC INTEREST IN MARKET LAGS

Given as Explanation of Slump in Stocks.

PROFESSIONALS ARE DIVIDED

Two Groups Pulling in Opposite Directions.

NEW YORK—(United Press)—After going up most of the week, stocks turned downward toward the close and in the short session Saturday the average of 20 industrials showed a decline of more than a full point. The rails did not advance as rapidly nor decline as far as the industrial issues.

Looking about for the cause of the downward turn, Wall Street saw the breakup of the premiers' conference Paris, as furnishing the most likely explanation. However, this would first have been reflected in foreign exchange, which, as a matter of fact, held steadier than stocks.

A more likely explanation seems to lie in the condition of the market itself. It is generally admitted there is little public participation without which there can be no real bull market. Meanwhile, the professional traders are pulling two ways. One group has unloaded its stock and seeks a lower level before it resumes buying. Another group did not unload during the October rise and it would like to do that at a period of high prices.

The advancing market was featured early in the week by the equipments the oils and the motor stocks.

LIVE STOCK MARKETS

EAST BUFFALO — Cattle receipts light, steady.

Calves receipts 400, slow, 50c lower; 5 00@15 00.

Hogs, receipts 4 200, steady to 10 higher, heavy 9 15@9 25 mixed 9 35 @9 40, yorkers light do and pigs 9 50, roughs 7.25@7.50, stags 4 00@5 50.

Sheep and lambs receipts 500 active, lambs 25c higher, lambs 7 00@15 75.

PITTSBURGH — Hogs receipts 3 500, higher, heavies 9 25@9 35 heavy yorkers 9 75; light yorkers 9 60@9 75, pigs 9 00@9 25.

Sheep and Lambs receipts 350 steady, sheep 8 75, lambs 15 50.

Calves, receipts 65, steady, top 14.50.

CINCINNATI — Hogs receipts 1600 strong 15c higher. Heavies 9 00, packers and butchers 9 00, medium 9 .. stags 4 00@5 25, heavy fat sows 6 00@7 50; light shippers 9 25 pigs 110 lbs and less 7 00@8 50.

Cattle, receipts 400, steady. Steers good to choice 7 00@9 00 fair to good 6.00@7 00, common to fair 3 50@6 00 heifers, good to choice 7 00@9 0 fair to good 5 50@7 00, common to fair 3 00 @5 50, cows, good to choice 4 00@4 00 fair to good 3 50@4.50, cutters 2 50@3 25.

Calves, 50c lower. Good to choice 13 00@13 50, fair to good 9 00@13 00, common and large 4 00@8 00.

Sheep, receipts 10 steady Good to choice 5 60@6 50 fair to good 2 00@5.00, common 1 00@2 00, bucks 3 00@4 00.

Lambs steady Good to choice 15 00 @15 25, fair to good 12 50@15 00 seconds 11 00@12 00, common 6 00@8 00 3.50.

CHICAGO — Hogs, receipts 9 000 held over 5 693, active 10 to 15c higher bulk 160 to 190 lb averages 8 80@8 90 top 8 90, bulk 285 to 300 lb butchers 8 65@8 60, bulk 210 to 225 lb butchers 8 70@8 75 packing sows mostly 7 80@8 00, desirable pigs around 8 25@8 65 estimated holdover 2 000, bulk of sales 8 40@8 65, top 8 90, heavy weight hogs 8 50@8 60, medium 8 55@8 80 light 8.70@8 90, light lights 8 65@8 85, packing sows smooth 7 80@8 25 packing hogs rough 7 50@7 90, killing pigs 8.35@8 65.

Cattle, receipts 1 000 compared with week ago beef steers largely 25@75c higher; spots 1 00 up, medium and good grades showing most advance, extreme top matured steers 11 50 best yearlings 11.40, stockers and feeders largely 25c higher she stock largely steady to strong, better grades light beef heifers 25@50c higher, bulls weak to 25c lower, veal calves mostly 50c lower weeks bulk prices beef steers 8 00@9 75, stockers and feeders 6 00@7 00 butcher she stock 4 50@6 75, canners and cutters 3 00@3 65; veal calves 10 25@11 00.

Sheep, receipts 8 000, market steady compared with week ago fat lambs weak to 15c lower, fed yearlings 25c higher, sheep about steady feeders strong to 10c higher, week's fat lambs top 15 35 paid by city butchers closing top 15 25, bulk fat wooled lambs 14 50 @15.00; desirable fed clipped kind 13 00 @13 00, choice fed yearlings up to 13.00, heavy fat ewes 6 00@7 00, choice handy weights quotable to 8 75.

INDIANAPOLIS — Hogs, receipts 5 000; 10@15c higher, heavies 8 75@8.85; lights 8 90@9 00; top 9 00, pigs 8 00@9.00.

Cattle, receipts 400, weak; steers 6 50 @8 90; no choice stock, beef cows 5 50 @5 50; heifers 4 50@8 00.

Calves, receipts 400, 50c lower; veals 9.00@14.00.

Sheep, receipts 200 steady; sheep 4 00@6 50, lambs 11 00@14 00.

CLEVELAND — Cattle, receipts 200, fair and about steady.

Calves, receipts light steady good to choice veal calves 14 00@15 00, fair to good 8 00@12.00.

Sheep and Lambs, receipts light, steady; 10c lower, good to choice lambs 16 00@16 35; fair to good lambs 1..00@14 00, good to choice wether sheep 8 00 @10.00; good to choice ewes 6 00@7 00, fair to good 3 00@4 00.

Hogs, receipts 3,500 steady all sold, 10c higher: yorkers 9 25, mixed, heavies and mediums 9 10; pigs and lights 9 25, roughs 7.25, stags 4 50.

STANDARD OIL STOCKS

Courtesy of Thomson & McKinnon
Members New York Stock Exchange
All quotations dollar per share

STOCKS—	Bid	Asd.
Anglo-American Oil Co.	19½	19⅝
Borne Scrymser	585	595
Buckeye Pipe Line	92	93
Chesebrough Mfg.	205	215
Continental Oil	156	158
Crescent Pipe Line	44	47
Cumberland Pipe	154	160
Eureka Pipe Line	102	106
Galena Signal Com.	59	61
Galena Signal Pfd.	110	114
Galena New Pfd.	106	110
Illinois Pipe Line	166	168
Indiana Pipe Line	96½	97½
National Transit	27½	28½
New York Transit	133	136
Northern Pipe Line	104½	106½
Ohio Oil	75	76
International Petro.	21¾	22
Prairie Oil & Gas	675	685
Prairie Pipe Line	338	334
Solar Refining	340	360
Southern Pipe	97	100
South Penn. Oil	172	176
S W Penn. Pipe Line	64	68
Standard Oil of Indiana	62½	62⅜
Standard Oil of Kansas	44½	45½
Standard Oil of Kentucky	180	200
Standard Oil of New York	45¾	48½
Standard Oil of Ohio	300	310
Swan & Finch	30	32
Vacuum Oil	45¾	46
Washington Oil	24	28
Standard Oil of Neb.	180	190
Imperial Oil Ltd.	112½	112⅝

OIL MARKET

Lima	$1 98
Corning	1.75
Cabell	2 11
Somerset	1 90
Somerset (light)	2 15
Ragland	1 00
Indiana	1 78
Wooster	2 10
Plymouth	1.15
Pennsylvania Grade	3.25

ALCOHOL AND GASOLINE

CINCINNATI — Alcohol denatured in drums 40; gasoline tank wagon 19 16 per cent 28.

NEW YORK STOCK TRANSACTIONS

Courtesy of Thomson & McKinnon 407-412 Citizens Building

STOCKS—	Open	High	Low	Close
Am. Can	83¼	83¼	79¼	80½
Am. Linseed	30⅞	[illegible]	[illegible]	30⅞
Am Loco	125¾	126	125	125
Am Smelting	56	56	55⅝	55⅝
Am Steel Fdy	36⅞	37	36⅞	37
Am. Sugar Rfg	78⅝	78⅝	78½	78½
Am Tel & T.	123⅜	123⅜	123	123
Am Woolen	97			97
Ana Copper	49⅛	49⅜	48⅝	48⅝
Atchison	101½	101½	101¼	101½
Bald Loco	136	136	133¼	133½
B. & O.	42⅜	42½	41⅝	42⅝
Bethlehem	64	64	[illegible]	63⅝
Bklyn Rap Tra	14⅝	14⅝	14⅝	14⅝
Cal Petro	71⅞	72⅞	71	71⅞
Can Pacific	144⅝	144⅝	144⅛	144¼
Central Lea.	33⅝	33⅝		33
Chandler	68½	68½	67	67
Ches. & O	74	74⅜	73	73
C. M & St P	22¼	[illegible]	22¼	22¼
Chile Copper	27⅞			27⅞
Chino Copper	27⅜	27⅜	27	27
Col Gas & E	107	107	106	106
Corn Prod	125¼	126	125¼	125¾
Cosden	51⅞	51⅞	50⅞	51⅞
Cru Steel	71¼	71¼	69⅞	69⅞
Cub Cane Sug	11⅞	11⅞	11⅝	11⅝
Erie R R	11⅝	11⅝	11⅝	11⅝
Gen Asphalt	46¼	46¼	46⅜	46⅜
Ind Alcohol	67	67	66¼	66¾
Int Nickel	15	15⅛	14⅞	14¾
Kel Spring	48	48½	46⅞	46½
Ken Copper	37⅝	37⅝	37	37
Skelly Oil	10⅜	10½	10¼	10¼

STOCKS—	Open	High	Low	Close
Lima Loco	60⅞	60⅞	59⅞	59⅞
Lima Loco	60⅞	60¼	59⅛	59⅞
Midvale Steel	28	28⅛	28	28⅛
Mid States Oil	11¾	11⅞	11⅝	11⅝
Nev Copper	15⅞			15⅞
N. Y. Central	94	94½	93½	94
Norf & W.	111⅞			111⅞
No Pacific	75⅞	75⅞	74¾	75
Pan-Am Petro	86¾	86⅝	85	85¾
Penna R. R.	46⅝	46⅝	46¼	46⅜
Pere Marq	38¼	38⅝	38	38
Pierce Oil	4¼	4½	4¼	4¼
Pullman	121⅞	121⅞	120	120½
Pure Oil	29	29⅞	29	29½
Reading	78¾	78⅝	77½	77⅝
Rep I & S	50¾	50¼	49⅝	49⅝
Roy Dut N Y	51¼	51¼	51	51
Sears-Roebuck	88⅞	88⅞	87	87½
Sinclair Oil	33¼	33¼	32¼	32¼
So Pacific	88⅝	88⅝	87	87
Stand of Cal	60⅝	60⅝	58⅞	58⅞
Stand of N J	41⅞	41⅞	40⅞	40⅞
Stromberg	64			64
Studebaker	116⅝	116⅝	114	114
Texas Oil	48⅝	48⅝	47⅝	47¾
Union Pacific	138	138¼	137¼	137¼
Unid Ret Strs	77⅞	77⅞	76½	76½
U S Rubber	57	57	56⅜	56½
U S Steel	107	107	106⅜	106⅜
Utah Copper	65	65	64½	64⅝
Van Steel	37	37½	36	36
West Union	111¼			111¼
West Elec	60½	60½	60¼	60¼
Wil - Over	8	8	7½	7½

CHICAGO GRAIN PRICES

Courtesy of Thomson & McKinnon 407-412 Citizens Building

	OPEN	HIGH	LOW	CLOSE
WHEAT—Sept.	107⅞	107¾	107	107⅜-107½
July	111¼	111¼	110¼	110¾-110⅝
May	118⅝-118½	118⅝	117⅛	117⅞-118
CORN—Sept.	70½	70⅝	70¼	70⅝
July	71⅞	71⅝	70⅞	70¾
May	71 - 71⅛	71⅞	70¼	70¼
OATS—Sept.	40¾	40	40	40
July	42⅛	42⅛	41⅜	41½
May	44¼ - 44⅜	44½	44	44
RYE—May	88⅜	88⅜	87½	87⅝

OTHER GRAIN FUTURE PRICES

	OPEN	CLOSE
WINNIPEG—		
Wheat—May	111¾	111⅛
July	110¾	110⅜
MINNEAPOLIS—		
Wheat—May	119⅝	119⅜

STOCKS DROP ONE TO TEN POINTS

Market Influenced By Allied Split On Reparations

NEW YORK—Speculators for the decline launched another attack in Saturday's stock market, forcing material recessions in a number of popular industrial shares. Professional interests, who had supported the market Friday offered less vigorous resistance Saturday morning, more consideration apparently being paid to the possible consequences of the French-British disagreement over German reparations. Nash Motors broke 10 points and losses of 2 to 3 points were sustained by Studebaker, Baldwin, Consolidated Gas, Willys-Overland preferred, Chandler, Gulf States Steel, Standard Oil of California American Can and National Enameling.

The closing was heavy.

Sales approximately 560,000 shares.

PRODUCE REVIEW

(BY SWIFT & CO.)

All of us know of the finger print method of detecting criminals. Now comes the nose print for dairy cows. The nose print scheme is being worked out by the division of Dairy Husbandry in Minnesota with every prospect of success. Some such plan has been needed as a protection in the matter of registration and selling of high priced animals and in conducting official milk tests over a period of months.

The Scientific American is authority for the statement that nose-prints of more than 250 animals have been taken and that so far no two have been found to be sufficiently alike to cause any uncertainty as to the animal from which they came.

Cream receipts are showing a gradual increase but prices for butter and butterfat show little change. Further marked increase in production would probably result in lower values.

The inspection of butter in the leading markets of the country discloses quite a range in the quality, and consequent lower values on the butter that does not score '92 Extras' or '90 Standards.' Lowered selling values mean reduced return to the producer. Greater care of the cream on the farm and more frequent deliveries would enable manufacturers to make better butter and increase returns to the producer.

More fresh eggs are reaching the larger markets due to favorable producing weather. The receipts have met with a good demand, with prices ruling higher than a week ago. The values are likely to fluctuate from day to day, depending on the available supply and demand. Cold storage warehouses report larger holdings of eggs than at this time a year ago.

Receipts of live poultry have been lighter during the week with some advance in prices in Chicago and New York. A full supply of dressed poultry has been available; in fact Government reports of December 30 to January 4 inclusive, show that over 9,000 000 pounds of dressed poultry were placed in storage in Chicago, New York, Boston and Philadelphia, and markets are closing with a liberal carry-over for current use. It is at such times that the value of modern cold storage space is made apparent.

This large amount of poultry, if forced on the market would have meant ruinous prices to the producers now, and later would have resulted in actual shortage and extremely high prices to the consumer.

The relation between the live and dressed markets will probably adjust itself satisfactorily in the next week or ten days.

If the movement of live poultry is no heavier than at present slightly higher prices may reasonably be expected to prevail.

OHIO INCORPORATIONS

Moon Oil and Gas Company, $100,000 Roscoe M Ewing, O P Moon.

Tad Buckle and Manufacturing Company, Cleveland $50 000, D. D Hurlbut Allison M Gibbons.

Seamless Ribbed Tube Company, Akron, $500 000, John A Elden, George H Field.

Universal Importing Company, Cleveland, $5,000, Helen D Drensky, Mabel Sinek.

Squaw Sand Oil Company, Youngstown $500, A G Welch, G F Hammond.

Bader Brothers Produce Company, Dayton, $10 000, Jos. Bader, Morris Brusk.

Dayton Casket and Cabinet Company, Dayton, $25 000, James E. Moore, Ernest W Brown.

Regal Garage and Motor Company, Canton, $10,000 M F. McCann, Raymond J Bour Jr.

D M R Machine and Manufacturing Company, Cleveland 500 H A Delters, C J Robison.

Zellner Foundry Company, Cleveland $60,000; Karl J. Zellner, W. R. Brewer.

PRODUCE MARKET

(Swift & Co Quotations)

Fresh Eggs	..
Broilers, leghorns	.1
Broilers colored	.18
Hens, over 4 lbs	.18
Hens under 4 lbs.	.1
Heavy Spring	.18
Stags	.14
Leghorn Stags	.08
Old Roosters	.08
White Ducks	.11
Geese full feathered at	.09
Packing stock Butter	.2
Butter fat	..

LIMA LIVE STOCK

(Lima Packing Co Quotations)

HOGS—	
Heavy	.08
Medium	.08
Sows	.06 @ .07
Stags	.04@.04½
CATTLE—	
Good Steers 1 000 to 1 100	.05½@.06½
Bulls	.03½@.04½
Good Heifers—800 to 900	.05½@.06½
Good Cows	.03½@.05
Veal Calves	.09 @ 10

LIMA HAY MARKET

(Hurley Buckholtz Co Quotations)

No 1 Timothy Hay, new	$12 00
Light Mixed new	11 00
No 1 Clover mixed	10 00
No 1 Heavy Clover Mixed new	10 00
No. 1 Clover new	10 00

LIMA GRAIN PRICES

(Model Mills and Hyman & Ackerman Quotations)

Corn ext	$1 00
No 1 Spring Wheat	1 35
No 1 Winter Wheat	1 27
No 1 Oats, per bu	.43
Barley per bu	.65
Rye, per bu.	.75

CLEVELAND — Butter, extra in tubs 56@56½, one pound prints 57@57½, extra firsts @53½, firsts 54 @44, seconds 45@45½.

Egg fresh gathered Northern extras 47 extra firsts 46 Ohio firsts 44 Western firsts new cases 47, refrigerator extras 31 firsts 29.

Oleomargarine nut oleo 20 high grade, made of animal oil, 25@25½, lower grades 16@17.

Cheese York state 29@30 brick 26 @ fancy Swiss 30@40 limburger 26 @28.

Poultry live heavy fowls 25@26 thin 14@1 roosters 14@15, broilers fat 25@26 leghorns 16 ducks 25@26, geese 1.@20, turkeys 30@40, capons 42.

Rabbits Ohio 2 50@2 75 a dozen.

Sweet potatoes Virginia 2 25 a barrel Jersey 1 75 a hamper, Delaware 1 25@1 50 a hamper.

Potatoes Idaho Russets 3 25 a hundredweight; Red River Ohios 1 ..@1 .. a hundredweight Wisconsin round whites 1 80 a 150 lb. sack, Idaho sacked Rurals 2 25 a sack.

CHICAGO — Butter, higher creamery extras or standards 49, extra firsts 48@50 firsts 47@46½, seconds 13@44½.

Eggs lower receipts 4 275 cases firsts 4.. ordinary firsts 36@38 miscellaneous 39@40.

STOCK AND GRAIN GOSSIP

(Courtesy of Thomson & McKinnon)

Increased commodity prices have made it necessary for Sears, Robuck & Co, to increase prices on practically all articles on average of 10 per cent.

Cash handlers of grain are now on the selling side of the wheat market, it is believed. Failure of foreign credits and supplying of the domestic trade has brought about a slackening of demand.

Operating income of class one railroads for November was $78,860,000 which is an increase of $12,000,000 in one month. Car loadings for the period ending December 31 were 834,000 cars, an increase of 167,000 over the previous week and 186,000 over last year.

Economical feeding of stock on the farms combined with the more or less open winter being seen should greatly increase the farm surplus of corn, market observers believe.

Bradstreets report 445 failures this week, 338 last week and 509 a year ago.

ACTUAL BANK STATEMENT

NEW YORK. — The actual condition of clearing house banks and trust companies for the week (five days) shows a deficit in reserve of $37,012 940. This is a decrease of $61,956,070.

SUGAR MARKET

NEW YORK. — Raw sugar unchanged. Raw sugar futures 1 point lower to 2 points net higher. Refined sugar 7 00 for fine granulated. Refined futures nominal.

BANK DEBITS

Bank debits for the week were $3 741 785 62 as compared with $3,530 535 43, the previous week.

WHEAT PRICES ON DOWN MOVE

Reparations Crisis Is Big Factor in Decline

CHICAGO—Wheat took a downward swing in price Saturday during the early dealings, most commission houses having orders to sell, and demand being limited to small speculators. The reparations crisis, large primary receipts and comparative smallness of export business, were leading bearish factors. On the other hand, complaints of insufficient moisture for winterwheat had some effect in sustaining prices of the May and July deliveries. Opening quotations, which ranged from 3-8 decline to a like advance with May $1 18 1-2 to 1 18 5-8 and July $1 11 1-4 were followed by a setback all around to well below Friday's finish.

Corn and oats fell with wheat. After opening 1-8 off to 1 4 up, May 71 to 71 1-4, the corn market underwent a decided general sag.

Oats started unchanged to 1-8 higher, May 44 1-4 to 44 3-8 and later showed losses on all the active months.

Provisions were firmer, reflecting the course of hog values.

Wheat prices closed unsettled, 1-3 to 1c net lower with May $1.17 7-8 to 1 18 and July $1.10 5-8 to 1 10 3-4.

The corn close was steady at 2-5 to 1-2c net decline, May 70 3-4.

TOLEDO — Wheat, cash 133½.
Corn, 73½.
Oats 45½.
Barley, 7?.
Rye No 2 91.
Clover seed prime cash and January 10 70. March 11 60.
Alsike prime cash 10 85; February 11 0 March 11 10.
Timothy, prime cash old 3 45, new 3 10, March old 3 65 new 3 65.

CINCINNATI — Corn, 7 ½@78.
Wheat 1 37@1 38.
Oats, steady, 49½@50.
Rye, steady, 89@90.
Hay steady 12 50@17 26.
Potatoes unchanged.

DELPHOS COUNCIL PLANS BIG CUT IN CITY FUNDS

First drastic cuts in funds for city operation may result from a meeting of the finance committee of Delphos city council Monday night. The body will meet to determine semi-annual appropriations for the first half of 1923.

Appropriations for the six months will total $20,000, it is believed. Amount for the first half of other years has averaged $25 000, according to Auditor W H. Shaffer.

The ordinance will be referred to council Tuesday night for passage.

MARSHALL FIELD REVIEW

Marshall Field & Company, in their weekly review of the wholesale dry goods trade say.

Current wholesale distribution of dry goods was well ahead of the corresponding week of last year. Road sales were much the same as during the same period a year ago. There were more customers in the market. Collections improved considerably over the corresponding week of last year.

33 REAL ESTATE FOR SALE

3 ROOM HOUSE PARTLY MODERN also 6 room modern house. Call State 2005 after 6 0 p m.

FOR SALE—DOUBLE HOUSE ON S Union, good investment. Phone Lake 4772 after 5 30 p. m.

308 ACRE TENNESSEE OIL AND gas lease for sale fine location. Box 598, care of News.

FOR SALE BY OWNER—SIX ROOM house all modern, west end. Call Rice 3029.

LAKEWOOD

Beautiful 2 story house in the best block on the street on a lot 100 foot frontage, 8 rooms, 4 bed rooms, everything modern throughout. Hot air heating. 2-car garage. If you want a nice home let us show it to you.

JAMESON AVE. DOUBLE HOUSE

6 rooms, bath, furnace on each side; always rented. Owners live out of city and want to sell, Price $7200. $2000 handles it. Income $780 year.

EAST VINE $4750

Near Harrison, 6 rooms, 2-story house with bath and furnace. This property is priced right. $1000 handles it.

MICHAEL & FISHEL
REALTORS
135½ N. Main Phone, Main 1075
Day by day, in every way we are getting better and better.

FOR SALE OR TRADE

I have a 30 acre farm clear on paved road, paving all paid, 16 miles from Lima to trade for a stock of groceries in Lima or Dayton preferred but will consider other location if good clean stock.

T. W. BLACKBURN
133½ N Main st
Phone Main 6017 or Main 1302
Member Lima Real Estate Board

REAL ESTATE FOR SALE

$6 890—Six room house, all modern: has large living room, fire place, built in bookcases, hardwood floors and finish French doors. This place can be bought for $1500 00 cash and terms for balance. Located at 1174 Rice Ave.

$5500—5 room bungalow, has hardwood floors, fireplace, strictly modern best location in west end. Cash $1 000 00 and terms for balance.

$3850—6 room house strictly modern on East Albert. Terms can be arranged.

FISHER & FISHER
Realtors
Askins Bldg Main & Kibby Sts
Phones Rice 2710, State 3442 Office Phone Main 2059

IF LOOKING FOR A REAL BARgain in a 5 room bungalow, on one of the best streets in the city, modern throughout, for only $5500 00, with $1000 00 down payment. Address Box 546, Lima Daily News.

FOR SALE OR TRADE

My home located in South East part, fine location, 12 room double house, partly modern, barn for 6 horses, good drilled well, lots of fruit, would consider one good team or a light closed car in A1 condition, balance like rent. Reason for selling, leaving city.

Call Main 5954

33 REAL ESTATE FOR SALE 33 REAL ESTATE FOR SALE

RESOLVED

TO

Sell more Homes in 1923

S. SCOTT ST.—6 rooms completely modern, oak floors, full basement, garage $5150

RICHIE AVE.—7 rooms completely modern, full basement $7000

S. CENTRAL AVE.—6 rooms modern, except furnace, lot 58x200 .... $4400

HOLLY ST. 5 rooms modern, except furnace, all on one floor, $700 cash, balance monthly $4000

E. FRANKLIN ST.—7 rooms completely modern, Hol-furnace $4300

HAZEL AVE.—6 rooms completely modern, garage. $1000 cash $5000

WOODLAWN AVE —6-room house completely modern, oak finish and floors down, white enamel upstairs, stairway to attic, tile bath, mantle, built-in bookcases, long living room. A real home $7500

E. O'CONNOR AVE.—6 rooms completely modern, full basement $5000

E. ALBERT ST.—6 rooms completely modern, full basement $4500

N. ELIZABETH ST.—8 rooms modern, oak finish, plenty of fruit, would consider 5 or 6 room house in trade $4500

We have several good City lots for sale on terms; also half acre lots just outside of corporation on terms.

Your Resolution Should Be A Home for 1923

COURTAD BROS.

310 HOLMES BLDG. MAIN 6141

FOR SALE

7-room house, bath room, electric lights, garage, large lot, plenty of fruit; this house is newly painted, a reasonable payment will handle it $2850

9-room, double house close in, west side, electric lights and gas throughout, two baths, large lot and barn, owner is leaving the city and the price is reduced to $3900

6-room house, all modern except furnace, fine condition, a very large lot, paving all paid, will consider automobile in exchange—close in, W. McKibben St. $4200

5 large rooms, all modern except furnace, large basement, slate roof, southeast section $3200

H. A. POOL

202½ S MAIN ST PHONE HIGH 3845

FARMS FOR SALE OR TRADE

10 acres of land, 4 miles west of Lima, 8 room house, big barn, Delco lights, garage, big chicken coop, will trade for city property, west end.

80 acres of land, 3½ miles from Spencerville, 5 room house, barn 30x40, at price $110 per acre. $3800.00 will handle this property.

75 acres, 4 miles from Lima, on traction line, 6 room house, barn 40x60, new big orchard, per acre, $125.00.

2 acres of land, 6 miles from Lima, 5 room house and barn, cellar, good well water, will trade for city property.

We have a number of farms in Michigan, ranging from 40 to 200 acres, from $50 to $75 per acre.

Plenty of money to loan at 5%.

BIDDINGER & TUSSING

209½ Crossley Block Rice 2722

FOR SALE

5 acres, 2 miles out; will take used car in part, also 10 room house, modern, slate roof; will exchange for farm or small property. Address 549, Care News.

Best Lump COAL — at — D. T. & I. Coal Yards MAIN 4356 E. P. MIHLBAUGH

MONEY TO LOAN At Rates Lowest
On Real or Personal Property
Any amount, straight time or monthly payments
THE SHAWNEE FINANCE CO.
OPERATED BY LIMA BUSINESS MEN
120 W HIGH ST TEL. MAIN 2757

34 PUBLIC SALES

HAROLD McCLAIN
AUCTIONEER
Residence Phone Sub 4031
Office Phone Main 2721
Can be found at Dr Hover's office, 112 S Central Ave. Terms reasonable. Satisfaction guaranteed.
Jan. 10—Owen Hedges, 2½ miles northwest of Lafayette, 8 miles east of Lima.
Jan. 11—Jesse Ingledue, 1 mile west, 2 miles south of Harrod, 1 mile south of Auglaize church.

L. L. MILLER, AUCTIONEER
Residence Phone Main 1895 Office Phone Main 4041
Can be found at Drs. Taylor & Morris Office, 227 S Pierce St.
Satisfaction guaranteed. Terms reasonable. Free notice to all sale dates.
Jan 10th—Andrew H. Borges, 3 miles east of Botkins.
Jan 31—C R Rhoades, 5 miles northwest of Celina.

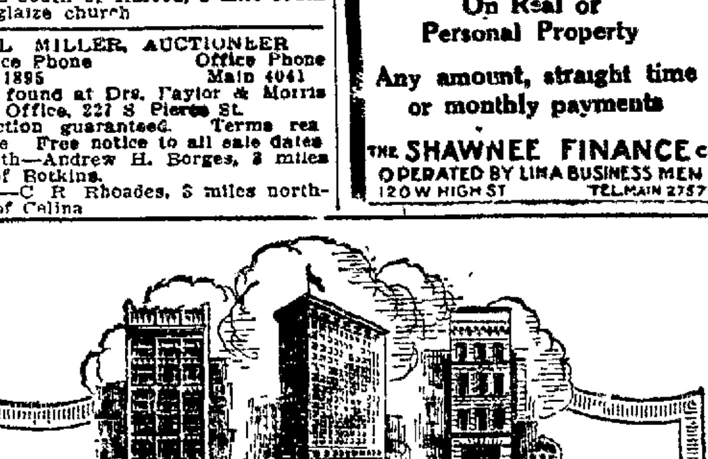

The R. L. Dollings Companies

RESOURCES $17,412,426.90

For the past nine years we have been serving investors. No customer has ever lost a dollar of principal or interest on any security from us or recommended by us.

72,391 owners of securities purchased from us will verify our statements.

If every one who sells securities or gives advice as to their purchase could make this statement, there would not be any complaints as to money losses.

Nearly as many people have lost money by poor advice from those supposed to know, as have lost by fraud.

When you can receive advice from a house with a 100% record of accomplishment during the worst period of business in the world's history, what is the use of taking chances?

BOGANWRIGHT & LEILICH
DISTRICT SALES Managers
Rooms 11 and 12 Third Floor
1st National Bank Bldg.

The R. L. Dollings Company of Ohio
Home Office
Columbus, Ohio

Stocks and Bonds

STANDARD OIL SECURITIES
RAILROAD BONDS
TAX FREE INVESTMENT SECURITIES

BELL & BECKWITH
Members New York Stock Exchange
5th Madison Avenue Phones Main 1818
ESTABLISHED 1898

Independent Oil Booklets

The year of 1923 promises to be a great one for oil securities of the better class. Appreciating these conditions we have prepared and ready for distribution, a comprehensive compendium outlining the most important facts regarding a host of these meritorious companies.

Copies distributed gratis.

Write for I. B. 38

L. L. WINKELMAN & Co.
Stocks and Bonds
1940 East 6th St., Cleveland
Telephone: Main 6570
MAIN OFFICE 62 BROAD ST, NEW YORK
Direct Private Wires to Branch Offices and all Principal Markets

Could You Use $500 in Cash?

We supply the demand for Popular Loans ranging in amounts from $25 to $500.

Popular loans are made on the kind of security most people are able to give, Personal Property or Real Estate.

No endorsers are required; provides an independent way to borrow money without asking friends to secure you.

Every loan bears interest from date and can be repaid in full or in part at any time and interest stopped on amount repaid.

Repayment dates arranged from One to Twenty Months, to suit the convenience of the borrower.

Suitable private offices provided for the confidential nature of your business.

A safe place to borrow, and in an attractive central location.

Over 17,000 loans amounting to nearly Three Million Dollars is our record of loans made during the past ten years.

Friendly treatment, prompt and attentive service and a large fund of money for the making of Popular loans is our offering to the borrowing public of Lima and vicinity.

Resources over $900,000.00

THE CITY LOAN & SAVINGS COMPANY

Corner Market and West Streets
T. R. Schoonover, Pres.
E. B. Timmermeister, Secy.

How Savings Grow
AT 5% COMPOUND INTEREST
MONTHLY SAVINGS FOR 10 YEARS OF

$1.00 Amounts to	$155.49
$2.00 Amounts to	$310 99
$5.00 Amounts to	$777.46
$10.00 Amounts to	$1554.93
$25.00 Amounts to	$3,887.32

THE LIMA HOME & SAVINGS ASSOCIATION
W. High St. Opp. Post Office

Announcement
THOMSON AND McKINNON
Members
New York Stock Exchange
New York Cotton Exchange
New York Produce Exchange
Chicago Board of Trade
Chicago Stock Exchange
And Other Leading Exchanges
Announce Opening of Their Lima Office Located at
407-412 Citizens Bldg.
TELEPHONE MAIN 5952

Guaranteed Mortgage Certificates
PAYING SIX PERCENT
PAYABLE ON DEMAND.
The Wheatley Loan & Discount Company
CITIZENS BUILDING
LIMA, OHIO

NEWSPAPERARCHIVE® NEWSPAPERARCHIVE®

SERIAL STORY AND CARTOONS

THE LIMA NEWS

AND TIMES-DEMOCRAT

NEWS FROM OUR NEIGHBORS

THIRTY-SEVENTH YEAR | LIMA, OHIO, SUNDAY, JANUARY 7, 1923 | PRICE FIVE CENTS

A. V. DONAHEY BECOMES GOVERNOR OF OHIO TOMORROW

INAUGURAL PLANS ARE COMPLETED

New Chief Executive Faces an Uncertain Situation.

DAVIS FOUR-FLUSHES TO LAST

Political Gossip, State and Local Is Paragraphed.

(BY J. W. FISHER)

Beginning tomorrow Ohio will have a new Governor, in the person of A. V. Donahey, of New Philadelphia, Tuscarawas-co. He will succeed Harry L. Davis, who goes back to his beloved Cleveland and a little later will leave for a tour of Europe. Harry wanted to make the trip sooner, but was too busy giving the state of Ohio the same sort of administration he gave to the Forest City as mayor—and which the people of that city have not forgotten.

Neither will the citizens of the state forget Harry. He is soon to be "gone, but not forgotten"—not in the usual sense when we speak of those who have departed from this life, but—for the things he did and for which the electorate has no one to blame but itself. It took Davis at his word when he said he would administer the affairs of Ohio the same as he did those of Cleveland. Too many people apparently did not know what occurred in Cleveland, or felt that Harry didn't mean it anyway.

But all that's past now. There'll be things coming up from time to time, quite likely, that will vividly recall the days of 1920 and 1921, when Ohio existed in a state of expectancy from day to day, wondering what would happen next. Charges made in the campaign against the Davis administration were like Banquo's ghost—they simply would not down and it is but natural to expect that there'll be something doing in the way of investigations when Governor Vic's departmental machinery is well oiled and running smoothly.

Points of attack in the 1922 campaign were for the most part those [illegible] by appointees of Governor Davis. Records are there and an accounting or stewardship will [illegible] be demanded. Keen nosed sleuths turned loose in the various offices may be able to produce things that will give the folks a few thrills. If they do not, then what's the use of campaign thunder, anyway? Since he was elected in November, the next Governor has said little or nothing about campaign charges. There's plenty of time later for that. What he has been most concerned about is in getting an administration personnel that will be reflective of his governmental ideals. It has been no easy task, as Vic will testify.

Separating the sheep from the goats and the tares from the grain in the harvest of aspirants has kept the new Governor in a state of mental turmoil. He is a kindly soul, not disposed to hurt the feelings of anyone, but he knows when to say "yes" or "no"—and do it emphatically when the occasion demands. He has been given some assurance that there is an opportunity for harmony between his office and other elective state offices, held by adherents of the opposite political belief. Also, he has on his hands a Republican General Assembly, sufficiently strong, to override vetoes if the Chief Executive is convinced that the law making body is going it too strongly and puts on the clamps. The same sort of thing happened to Governor Cox in 1919 and 1920, hence it will be nothing if fine spun promises of harmony come to naught.

Preparations for the inauguration of Governor-elect Donahey on Monday are practically completed. Committees in charge of the ceremonies which will be state-wide in their interest among the people announce all details have been worked out. A platform has been erected on the west steps of the state house, where Donahey and others will take their places while the oath of office is administered. There will be no frills or furbelows, no glass cage for the next Governor and no more ceremony than is necessary under the circumstances.

Donahey has ruled against ostentation. He doesn't like it. No high hat or wallow tailed coat for him! Vic is just folks. He has promised his inaugural address will be brief—probably the shortest on record. He has no kidney for keeping a big crowd standing outside in winter weather longer than possible. Outline of his policies will be presented to the Legislature in the form of recommendations when he appears before that body in person later.

Just what they are to be, the public must await the date of their release. The Governor-elect has announced, for the most part his appointments, but there are still places to be filled. There's no hurry, because some of the Republican incumbents cannot be pried loose instanter. While the Governor will be somewhat out of touch with the lower House of the Legislature, save for the representatives of the minority, he will fare better in the Senate, where the presiding officer is none other than the Democratic Lieutenant Governor, Earl D Bloom of Bowling Green. And it's quite likely Earl wouldn't be there had not the rank and file—which does not include the leaders—of the Anti-Saloon League, demonstrated its consistency in voting against W. H. Chatfield of Cincinnati.

Lima will be represented at the doin's in Columbus on the morrow, which is expected to be the dawn of a period of upheavals, if charges laid by the Democrats in the campaign are pursued.

* * *

As a "horrible example" of political daring, you are respectfully referred to Harry L. Davis who tomorrow steps out of the Governor's office in Clumbus to become once more just a plain citizen of Ohio and a political has-been—one who feared to face the electorate and ask for a second term. And it might be added that his efforts to help elect another, nominated to succeed him from his own party, also failed.

In he last hours of the Davis administration, with a Legislature that responded to the novelty of the thing, Governor Davis put across one of the moves to which Donahey pledged himself in his campaign—elimination of the state tax rate of practically 4.17 1-2 mills, which piled up a treasury surplus of $19,000,000 unnecessarily collected from the people in advance, due to the application of levies laid by Republican Legislatures.

Back in 1918, when the electorate changed the complexion of the Legislature, but retained a Democratic Governor, the state tax rate was less than one-half of one mill. Finding an excuse for boosting the levy for this or that thing, the G. O. P. crowd was soon busy. Every measure enacted to increase the tax burdens of the people was vetoed by Governor Cox, but they were passed over his veto.

Then in 1920 Harry L. Davis was elected and loaded up the state pay car with new obligations as a result of his famous—or infamous—reorganization ripper measure, with an emergency clause attached, which eventually sent back to private life a promising judge of the Supreme court, for the role he essayed as part of the long end of the four-to-three decision that denied the people right of referendum on the measure.

Republican leaders look upon the recommendation made by the retiring Governor and the prompt response by the Republican Legislature as a good piece of political strategy. It is the first time in years there has been a move made on the part of the G. O. P. to reduce taxes in any manner. It is pertinent to inquire whether the Governor would have thought of making such a recommendation or whether the Legislature would have acted so promptly if Carmi Thompson had been elected to succeed Davis.

For four long years, in the face of promises to reduce taxes, the Republicans only increased them. Then after the people of Ohio had elected Vic Donahey on a platform that pledged lower taxes, the tardy Republicans did did the job at the last minute. They deserve no special credit.

credit.

* * *

For lo these many years, "pork barrel raids" have been the favorite pastime of representatives to Congress. The measure of success attendant upon such efforts has been governed by the keenness of the representative seeking a big appropriation for a federal building in his home city or a few millions for making navigable a murky stream that starts nowhere and ends in the same place.

Lima has been treated for more than a decade to the sight of earnest efforts on the part of Sixth district Congressmen to have authorized an appropriation for a new postoffice in this city. Each and every Congressman from this district in that length of time has had about the same measure of success—but always short of the mark in the last analysis.

Lima's latest contribution to the makeup of the lower House of the National Congress—John L. Cable—has also been trying his hand at the same thing. He's right now at the point where others have been before him and were unable to get farther. A recommendation doesn't mean much, past experiences have proven, but this time it is sincerely hoped that promises made are something more than sounding brass and tinkling cymbal.

It has been the policy of the administration to bring about the erection of postoffices by the government where they are badly needed, regardless of the desires of Congress in the premises. This determination has been applied more pointedly to cities where the government was required to pay high rentals for privately owned property for postoffice purposes. However, in the Lima case, the need of more modern and commodious quarters is so strikingly evident that there is no argument in the matter whatever.

For that reason, there may be hope of action within a few years at least—probably no sooner. The city has been disappointed so often and has waited so long that a few years more or less added will probably not hurt—much. Announcement that Postmaster General Hubert Work and Secretary of the Treasury Andrew W. Mellon have recommended to Congress an appropriation of $425,000 for a new postoffice here, doesn't mean assurance of a new building Nunno.

However, all Lima stands ready to aid Congressman Cable in any manner he may designate to hurry favorable action along. Just give us the word, John; tell us what to do and we'll all be there with bells on, representative of a united city, because we sure do want that postoffice. Results would be more apparent if the cabinet officers had not asked similar consideration for 139 other cities.

* * *

That "pride goeth before a fall" has been demonstrated pretty thoroly to a numerous contingent of all kinds of folks since time immemorial. That self-same thing often comes to a political gang which becomes obcessed of the fool notion that its position is secure and cannot be undermined and overturned.

Individuals are given the same sort of dose, too, just when they are apparently at the apex of their power. The latest positive demonstration of how things are going against an organization when it feels such a thing is impossible—in fact, does not enter into its calculations—is afforded from Auglaize-co, where Richard E. Boeser, of New Bremen, resigned as probate judge after it had been "fixed" to have Herman Dittmer, a Wapakoneta attorney, appointed by Governor Davis as his successor. The fact that Dittmer was a Democrat when he resided in Henry-co up to a few years ago, and became a Republican after he landed in Wapakoneta, made no difference to the county seat managers of the G. O. P. in the persons of Charley Herbst and "Fuzzy" Hassenier.

A majority of the county committee endorsed Dittmer and long about the first day of the present year, Hassenier, Boesel and and Dittmer confidently trekked to the capitol city to have the Governor ratify the choice. But some one beat 'em to it. They forgot all about W. O. "Yockey" Smith of St. Marys, who had been flattened by the party steam roller when he had the temerity to aspire to the postmastership of his native heath, successor to Charley Hunter, Democrat, soon to be retired.

"Yockey" is a fair fighter in politics and he didn't like the tactics employed by the crew at the county seat. Always a faithful soldier in the Republican cause and serving, as a victorious general in more than one battle, Smith believed the postoffice plum should have been knocked for him, but Ray Heap got it.

Then when the probate judge vacancy came up, Smith sensed an opportunity to get even. Back in the days of the primary election in 1920, when Harry L. Davis was a Gubernatorial aspirant, Smith was about the only one of the party leaders in Auglaize who added weight to the tail of the Davis kite. Most everybody else was for Cole or McCullough. Then in the election, Davis did not get the sort of support he confidently expected.

Consequently, remembering 1920, it was easy for Smith to tie a few knots in the gang's calculations. The Governor appointed Lawrence Brodbeck, St. Marys attorney, a progressive Republican, to succeed Boesel. Brodbeck had been elected as county Representative, but did not qualify. The gang is still dazed.

* * *

When death closed the eyes of Robert B. Gordon in Washington during the past week, there was removed from activities one of the most picturesque characters in the official life of this country.

Gordon was formerly a member of Congress, elected from the Fourth district to the Fifty-Sixth and Fifty-Seventh Congresses. He continued his residence in Washington after retiring as a lawmaker and served as Sergeant-at-Arms in the House from 1916 to 1918, during the period of Democratic control.

Prior to being sent to Congress, Gordon had attained popularity and prominence in his home county of Auglaize, as a resident of St. Marys. He was Auditor of Auglaize-co from 1890 to 1896. During his 67 years of life Gordon did not stray from the path of bachelorhood and he leaves no close surviving relatives. He was the last of his family.

Interested extensively in business affairs in St. Marys and Lima, the deceased former Congressman was well known in this city, particularly in banking circles. He was the head of the Gordon-Hauss-Folk Milling company, the R. B. Gordon Dredging company and other concerns in his native city. He was also a director of banks in St. Marys and Lima.

Fraternally, he was an active Mason, a member of Harmony Lodge, Albert Pike Consistory and Almas Temple in Washington. He was a member of the Episcopalian church. Eulogies of the life and service of R. B. Gordon were spoken in the House of Representatives by Congressman Frank W. Mondell, of Wyoming, Republican House leader and Representative Garrett of Tennessee, minority leader. His body will be interred at St. Marys today, following final services in which many notables in official life of the country will take part.

Gordon was for many years a close friend and associate of former Congressmen J. H. Goeke and B. F. Welty of this city. He won no little prominence as a member of Congress and later as Sergeant-at-Arms he acquired an acquaintance with probably more men in official life than any other before or after him. Bob Gordon attracted men and held friendships. In his dealings with others he was square. Those who knew him best attest to his genuine worth. The best epitaph that could be written for Bob Gordon is terse and more expressive than any other—"He was a man."

* * *

Only a liberal coating of whitewash can save United States Senator Henry Cabot Lodge from being ingloriously kicked out of the law making body, where he has been a reactionary force for 30 or more years.

This assertion is based on statements coming out of the east, echoes of the Massachusetts election in November of 1920. In the early hours of the ballot count, the evening of the election day, in a field of three candidates Lodge was losing decisively. Then came a period of quietude. There was no further news of the election result, but there was plenty of activity in the Lodge headquarters.

When the news again started, the situation was more favorable to the iron-jawed Senator. The final count gave Lodge a meagre majority. A recount was demanded. It was made at great expense to the state. It gave Lodge an increased plurality. His decrease in strength was shown by the fact that he received only 414,000 votes, while Lieutenant Governor Alvin T. Fuller was given 484,000.

Evidence of startling irregularities was discovered in the recount. Some of the polls had been kept open less than four hours. Blank ballots were counted for Lodge. The law requires an equal number of Democratic and Republican judges and clerks. It was found that in 119 cases Republicans served as Democrats.

Believing that the recount would be dominated by the Lodge machine, the Liberal Republican league made a partial recount of its own. Insurmountable barriers were encountered. Irregularities and fraud were found. Officers of the Liberal Republican league assert they have sufficient evidence to unseat Lodge. Plans are being laid for a drive on the Massachusetts Senator, to force him out of official life.

The league adheres to the belief that a public office should be a public trust and not a prize for an athlete, a gambler or an acrobat. In any event, Senator Lodge is very probably facing the fight of his life. The foxy old chap knows it, too, and he's singing mighty low. Hear the lions roar when Massachussetts folks get busy, with the sharp pointed prod!

* * *

Confiding folks who read Republican organs for the bolstering of their waning political belief, must not accept all statements as being true, even when it appears in streamer type.

Altho they may have gathered the idea that H. H. Griswold of Geauga-co, elected speaker of the House of Representatives at Columbus is a Democrat, they should know, as a matter of information that he is not. Any time a Republican controlled Legislature so far forgets its adherance to party program to elect a Democrat as speaker, there'd be a muss kicked up that would stir the state from one end to the other.

Party organs sometimes pull jokes on themselves, thru an oversight, but they ought to make due explanations after the blunder has been discovered. As a matter of fact, Griswold was chosen as a Republican, after H. S. Atkinson, Columbus, Democrat, withdrew in the interest of harmony.

* * *

Henry Ford, flivver maker and Presidential candidate for 1924, is a leading exponent of the "hollow promise" clan. The minority members of the House Military committee declare that Mr. Ford "does not agree to make fertilizers at all at Muscle Shoals, unless he can make them at a profit to himself.

The same committee also asserts that reports to the effect that Ford will compel the fertilizer manufacturers of the country to sell their product at one-half the present price, "is a hollow promise made to enlist the support of the farmer and not founded on fact."

The House committee ought to read the report to the fertilizer trust and power interests. They seem to be taking his hollow promise seriously and are making the fight of their lives against its acceptance.

In any event, indications are that there is collusion or wheels within wheels in the vehicle that seeks to get the Muscle Shoals plant on the Ford list at a price the Detroiter dictates and on such terms as he demands.

* * *

The Democratic central committee in Mercer-co, with headquarters in Celina, committed the unpardonable sin of forgetting to list one of the candidates it had endorsed for appointment to state office.

When the list was made up, including M. J. Hemmert for canal foreman, A. J. Fisher for deputy state highway inspector, Cloyd Tobin for partolman west bank of reservoir, R. H. Lee for factory inspector and Herbert Albers for bank or building and loan examiner, they forgot to include George Betz, former sheriff, for assistant state fire marshal.

Quite as it should be, the careless committee, headed by J. H. Pifer as chairman, and J. E. Hamburger as clerk, hastens to correct the error, omission or oversight, or whatever it was. Whether George will land the job, isn't certain. If he does, the selection will be a popular one, for George is well known and well liked. Besides, he possesses an uncommon measure of good old fashioned common sense.

* * *

Altho Carmi A. Thompson has been one of the most petted of G. O. P. favorites in Ohio for many years and has been honored time after time, he is still trying to break into a position where he will not only have a renewed pull at the public teat, but will also be able to strut in the limelight.

Defeated by A. V. Donahey in the recent Gubernatorial election, Carmi is now being groomed for the place to be vacated by Secretary of the Interior Fall, in the Harding cabinet. Carmi was once Secretary of State in Ohio and held a cabinet position in Washington.

His big desire is to go back to capitol hill, where there is no limit on appetites, paid for by public funds. It might be mentioned in passing that no man holds his own quite so well at a banquet than does Colonel Carmi. His reputation for being a good feeder is second only to Francis Bartlett Willis, the eminent chicken gizzardist.

* * *

Women—God bless 'em—can't be kept out of politics since they have been invested with equal rights with men under the law, as promulgated in the 19th amendment. They are taking their places in affairs of government just as naturally as tho they had long been accustomed to it.

Having invaded the national Congress from other states which recognized them before Ohio thought about it or consented to have them as voters, they are now coming into their own, in all respects politically. They are sitting on juries, serving on commissions, holding county offices, elective and appointive and have even gotten into the state legislature.

For the first time in history, women are included in the makeup of the Senate and House of Representatives at Columbus. Six of them have invaded the halls of the state legislature and there is no reason why they should not be as successful or as valuable to their constituents as are men in similar places.

The women members of the Senate are Mrs. Maude C. Waitt of Cuyahoga-co and Mrs. Nettie B. Loughead of Hamilton-co. In the House are Mrs. Nellie M. Clapp of Cuyahoga-co, Mrs. May VanWye of Hamilton-co, Mrs. C. J. Ott of Mahoning-co and Mrs. Lulu T. Gleason of Toledo.

* * *

Governor Davis hasn't overlooked anything to be done in the interest of his party before taking down his hat and coat from the peg in the executive office at Columbus for the last time tomorrow.

Recess appointments were cleaned up during the past week and every little thing that could in any manner be made to inure to the benefit of the G. O. P. was carefully attended to. Quite likely it would break a lot of political hearts if it should be discovered after Vic Donahey is made Governor that something was overlooked in the way of an appointment that could have been filled by Davis. However, there is little danger of that, for the adherents of the party of the elephant are so well organized and so thoroly vigilant in watching the little things that have a salary attached that nothing escapes.

Those who follow the fortunes of the political game can't conceive how the Davis crowd could possibly overlook anything in the way of a job unfilled while it was in a position to designate a hungry and deserving party worker for it.

WHISKY SAVES HIM

NAIROBI, Africa — A settler was sitting on his porch taking his sundown drink of whisky and soda, a custom here. A leopard sprang at him. The animal bit the glass, which so astonished him he fell to the ground. The settler shot him.

CORNS

Lift Off with Fingers

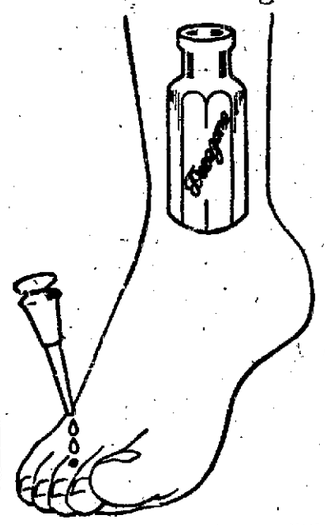

Doesn't hurt a bit! Drop a little "Freezone" on an aching corn, instantly that corn stops hurting, then shortly you lift it right off with fingers. Truly!

Your druggist sells a tiny bottle of "Freezone" for a few cents, sufficient to remove every hard corn, soft corn, or corn between the toes, and the callouses, without soreness or irritation.—Adv

WOMEN! DYE ANYTHING NEW FOR FEW CENTS

Dresses	Kimonas	Draperies
Skirts	Curtains	Ginghams
Coats	Sweaters	Stockings
Waists	Coverings	Everything

Diamond Dyes

Buy "Diamond Dyes" no other kind and follow the simple directions in every package. Don't wonder whether you can dye or tint successfully, because perfect home dyeing is guaranteed with Diamond Dyes even if you have never dyed before. Just tell your druggist whether the material you wish to dye is wool or silk, or whether it is linen, cotton, or mixed goods. Diamond Dyes never streak, spot, fade or run. —adv.

CITIZENS BUILDING

Financial Statement

OF THE

CITIZENS LOAN AND BUILDING CO.

OF LIMA, OHIO

Showing the condition of the association at the close of the fiscal year ending December 31st, 1922

ASSETS		LIABILITIES	
Cash on hand and in designated depositories	$ 131,026.91	Running stock and dividend	$ 905,430.05
Loans on mortgage security	3,760,661.00	Credits on mortgage loans	639.29
Loans on stock, certificate or pass-book security	42,064.64	Paid-up stock and devidends	9,042.25
Furniture and fixtures	11,800.00	Deposits and accrued interest	3,132,143.56
Real estate—office building	210,000.00	Reserve fund	109,500.00
Due from borrowers for insurance and taxes	13.00	Undivided profit fund	5,668.52
War saving stamps	826.00	Due borrowers on unfinished buildings	10,202.03
		Deposits from other financial institutions	4,300.00
		Reserved for taxes, interest, etc.	9,414.85
TOTAL	$4,186,391.55	TOTAL	$4,186,391.55
Interest, Due and Uncollected	2,595.42	Interest Due and Uncollected	2,595.42

STATE OF OHIO, ALLEN COUNTY, ss:

L. A. Feltz, being duly sworn, deposes and says that he is the Secretary of The Citizens Loan and Building Company, of Lima, Ohio, and that the foregoing statement of the affairs and business of said company for the fiscal year ending on the 31st day of December, A. D. 1922, is true and correctly shows its financial condition at the end of said fiscal year.

L. A. FELTZ, Secretary.

Subscribed and sworn to before me this 6th day of January, A. D. 1923.

W. P. ANDERSON, Notary Public, Allen County, Ohio.

CERTIFICATE OF THREE DIRECTORS OR AUDITING COMMITTEE

We, the undersigned, S. Steffens, D. R. Cantieny and Val. Heil, Auditors of the said The Citizens Loan and Building Company, of Lima, Ohio, do hereby certify that the foregoing is a true and correct statement of the financial condition of the said Company on the 31st day of December, A. D. 1922, and a true statement of the affairs and business for the fiscal year ending on that day.

S. STEFFENS,
D. R. CANTIENY,
VAL. HEIL.

A FEW STATISTICE

The Increase of Resources for the year 1922 was	$ 361,917.51
A year ago the Association had 6711 depositors who had saved for a RAINY DAY AND OLD AGE up to that time the sum of	3,689,823.39
During the year 1922 the above number, together with 672 new depositors, saved an additional sum of	361,781.76
The number of families who are now paying for a HOME OF THEIR OWN through the "Citizens" plan, total over	2,100

Call for our regular descriptive annual statement and other printed matter, or phone and we will mail it to you.

COMPARATIVE GROWTH of RESOURCES

Apr. 1, 1883	$ 12,200.00
Apr. 1, 1888	107,178.52
Apr. 1, 1893	321,342.00
Jan. 1, 1898	475,928.28
Jan. 1, 1903	625,054.25
Jan. 1, 1908	1,022,559.05
Jan. 1, 1913	1,622,346.52
Jan. 1, 1918	2,687,832.58
Jan. 1, 1923	4,186,391.55

MONEY TO LOAN

We are in a position to take applications for loans from those desiring to buy or build a home, or for other purposes.

THE CITIZENS LOAN AND BUILDING COMPANY

209-11 N. Main St., Lima, Ohio

NewspaperARCHIVE®

MEET YOUR NEIGHBORS--NEWS FROM NEARBY TOWNS

WAPAKONETA

Miss Charlotte Taeusch has returned from Cleveland where she spent the holiday season with her brother-in-law and sister, Mr. and Mrs. H. R. Gifford and family.

Mr. and Mrs. L. T. McFarland, of Oberlin, are the guests of Mr. and Mrs. Harry G. Fisher.

Harry Kohler, of Milwaukee, has returned to that place after visiting with his parents here over the holidays.

Miss Dorothy Doering, of 512 West Mechanic-st, welcomed a number of young people for a watch party Sunday evening. Miss Irene Sheets, of Botkins, and Warren Peasley, of Toledo, were out of town guests.

Miss Elizabeth Whiteman was hostess to a group of the younger set Sunday evening, when they watched the passing of the old year into the new.

Fred. A. Wertz, left Tuesday for Milwaukee where he is employed, after visiting over the holidays with his parents, Mr. and Mrs. A. Wertz.

Miss Carolyn Brandt, 201 West Mechanic-st, was hostess at a watch party Sunday evening, entertaining eight intimate friends. Five hundred was the diversion and in this Miss Matilda Nestor held high score. Misses Vera and Eula Fisher, of Lima, were the only guests from out of the city.

Mrs. W. R. Doering, 612 West Auglaize-st, entertained the Original Bridge Club Saturday afternoon. Mrs. Carl Kolter carried away the honors. Mrs. Gus Kohler, of Springfield, and Miss Essie Wolph were guests of the club.

Mrs. Irvin, Helmboldt, of Cleveland, and Misses Hortense and Fredonia Worst, of Dayton, are guests of Mrs. Henrietta, Hanse, West Auglaize street.

Mrs. Catherine Hess, of Cable, Ohio, is making an extended visit at the home of Mr. and Mrs. Andrew Hess.

Mrs. P. C. Hunter has gone to Columbus, where she is the guest of Mr. and Mrs. M. D. Shaw and Miss Kate Davis.

Mrs. Carl D. Fischer and daughters Misses Doris and Marian, have returned to this city from Terre Haute, where they had been called because of the death of Mrs. Fischer's father Prof. Joseph A. Boyer.

Mr. and Mrs. James Higgins, of Detroit, are visiting their parents, Mr. and Mrs. Thomas Huggins and Mr. and Mrs. George Stroh.

Lieutenant John Culleton has returned to Camp Ethan Allen, near Burlington, Vermont, where he is stationed after spending the holidays with his sister, Miss Catherine Culleton, at the home of Mr. and Mrs. A. E. Schaffer. He was accompanied by his mother, Mrs. Anna Culleton, of Mansfield school, in which he is a year's leave of absence from the Mansfield schools, in which she is a teacher, and who will spend several months with him.

Mrs. Owen C. Myers is home from a two weeks' visit with relatives in Fort Wayne. She was accompanied to this city by her sister, Miss Mary Lauer, who will spend some time here.

COLUMBUS GROVE

Miss Nettie Reese and Miss Mary Hughes were in Columbus last week visiting relatives.

Don Reed, Miss Stella Zimmerman, of Lima, Miss Erma Zimmerman of Pandora, and Mr. and Mrs. Clarence Amstutz were guests of Miss Elizabeth Zimmerman at the home of Mr. and Mrs. C. G. McClure.

Miss Ella Trout, Mrs. Elizabeth Rimer, Miss Martha Turner and Wilson Trout, of Toledo, were guests of Mr. and Mrs. Carl Saunders New Years day.

Mr. and Mrs. D. Kienter, of Saline, Michigan, are visiting at the country home of Mr. and Mrs. Melvin Beckwith.

The Christmas Shower given at the Presbyterian church last Friday evening for Miss Eunice Trumbo by her Sunday school class was a complete surprise and a success.

Miss Fannie Barnum was in Lima last Saturday.

Miss Ella Trout left last Wednesday for Hartford City after a two weeks' vacation at home.

James R. Turner is able to be out again after suffering with blood poisoning in his hand.

Mrs. Cloyd Waltz and little son returned to Mansfield last Sunday after spending a couple of weeks with her parents, Mr. and Mrs. Geo. Turner.

Mrs. Dr. H. H. Sink was in Lima last Saturday.

Mrs. Matilda Brewer died suddenly at her home last Tuesday evening. Funeral was held last Friday afternoon.

Hugh Baker died at the home of his daughter Mrs. John Davis last Sunday. The funeral was held at the residence Tuesday afternoon.

Mrs. Martha Bowman returned last Saturday after spending the holidays with her daughter and family at Piqua.

Mr. and Mrs. J. S. Lehman celebrated their Golden wedding anniversary on New Year's day. Those present from out of town were Mrs. Kathryn Showalter of Columbus, Dr. and Mrs. E. P. Limby and son Richard and Miss Leota Meredith of Vaughnsville; Mr. and Mrs. Samson Stemen and son Dwight, Mr. and Mrs. Forest Brenneman of Elida; Miss Flora Stemen, and brothers Ira, William and Ernest of Lima.

Mr. and Mrs. Byron Cowden, who lost their home by fire last Friday afternoon have moved in with his father and mother Mr. and Mrs. Hiram Cowden near here.

Miss Florence Kunneke and Miss Pauline Allen returned to college at Battle Creek, Mich.

Mrs. L. E. Holderman was the guest of her sister Mrs. Maud Kunneke for a few days the past week. Mrs. Holderman will leave for Fon Du Lac, Mich., soon.

BLUFFTON

Bluffton Farmers' Institute will be held February 15 and 16.

Announcement of the wedding of Robert Patrick and Dorothy Welty of Lima, was made the first of the week. The couple were married November 27. They will reside in Cleveland where Mr. Patrick holds a position with the Cleveland Railway Co.

The Emanuel Lugibill heirs sold the Lugibill residence on Lawn-av, to Jacob Steiner last week.

Funeral services for Donald, infant son of Mr. and Mrs. C. W. Henry were held Sunday at the Methodist church.

Carey Niswander has purchased the share in the implement store owned by his brother, Albert Niswander.

Members of the Travel Class were entertained by Mrs. R. L. Triplett, Wednesday afternoon.

Mr. and Mrs. Edgar Jackson of Belvedere, Ind., spent the holiday with the latter's parents, Mr. and Mrs. John Blunk of Washington-st.

Mr. and Mrs. Donavin Baumgardner of Cleveland and Mr. and Mrs. Frank Silloy of Athens spent the holidays with their parents, Dr. and Mrs. J. S. Steiner.

Mrs. Ellwood Hotchkiss and daughter of Ottawa Lake, Mich., spent the past week with her parents, Mr. and Mrs. John Hilty of Cherry-st.

Earl Lutz of Loudensville is spending the week with Wade Eaton.

Mrs. Orland McConnaughey of Middletown left Saturday for her home after spending the holidays with her mother, Mrs. Bertha Woods.

Mr. and Mrs. Wilbur Sumney and daughter of Ft. Wayne spent the holidays with the latter's parents, Mr. and Mrs. A. S. Faze of S. Main-st.

Mr. and Mrs. Harry Eaton, Miss Mary Riley and Wade Eaton of Lima and Mr. and Mrs. Robert Eaton of Lafayette spent New Year's with Mrs. Lou Eaton of North Main-st.

H. Ray Staater has returned to Chicago to resume his duties as instructor in the Illinois College of Music, after spending the holidays with his parents Mr. and Mrs. W. J. Staater.

Otho Thompson of Wayland, Iowa, spent the holidays with his parents, ledo spent New Year's day with the Mr. and Mrs. Chester Thompson.

Mr. and Mrs. Edmund Hawk of Toformer's parents, Mr. and Mrs. Wilson Hawk.

Miss Erma Stearns left the first of the week for Upper Sandusky where she is employed as instructor in the high school.

Miss Grace Sprenkle who formerly owned the Art store here, has left for Glendale, Calif., where she expects to make her home.

ELIDA

At the home of Rev. F. W. Yantis, U. B. minister, during the holiday season were their children, Mrs. F. D. Fox and family of Montpelier, Ohio, Mrs. J. Cummings and family of West Alexandria, Ohio, and Miss Audrey Gae Yantis, a student of Ohio University.

Mr. and Mrs. William Bendum, Miss Flo Detrick and Lester and Ethel Geyer spent New Year's Day in Lima with Dr. Charles Smith and family.

Juniors and Seniors of Elida High school were entertained New Year's at the home of Mr. and Mrs. George Little, Allentown-rd.

Miss Vida Williams of Vaughnsville spent the week end with Mrs. A. P. Bechtol and other friends.

Mr. and Mrs. William Beeler entertained their children, Clarence Huffer and wife, Dryden, Ernest, John and wife, Stanley Walker and wife, Lima, Edgar Huffer from Dental College, Cleveland, and Willis Huffer and wife, Elida.

Rev. and Mrs. F. G. Boroff and Misses Norma and Lois Rephart attended the entertainment held at Marion Grange Hall Neadmore, New Years evening.

Miss Margaret Leonard after a two week illness has resumed her position as bookkeeper at the Equity Exchange.

Mrs. Brenneman and daughter Elizabeth of Columbus spent Sunday here with her parents, N. E. Brenneman and other relatives.

Dr and Mrs. J. G. Lauer has as their house guest the latter's mother, Mrs. J. C. Hardacre of Springfield.

A call meeting was held Tuesday evening at the home of Mrs. Henry to organize a needy relief society. The following officers were elected for the year: Mrs. Irvin, President, Mrs. Willis Huffer, secretary, and Mrs. Allen Rinehart, Treasurer.

Mrs. Cordelia Carr is spending a few days at the home of her daughter and family, Mrs. Alfred Monfortn, Spencerville.

Mrs. Ralph Clay of Lima spent Sunday here with Mrs. C. Biles.

Mr. and Mrs. Samuel Lutz and daughter Ideta and the former's sister, Miss Ideta Lutz of Lima, spent Saturday afternoon at the E. Wonderly home Spencerville-rd.

Miss Cretora Enslen spent New Year's evening in Lima with Miss Nora and Miss Wealthy Detrick and other friends.

The Daisy Embroidery club met Wednesday evening with Mrs. W. Long, Lima.

Mrs. D. Pierson spent Wednesday afternoon here at the Harold Pierson home on Pumbert.

Mrs. Nancy Hilyard and son John moved Thursday to Lima.

John Bowers of E. Main-st spent the past week in Lima with his son Harold and family.

WAYNESFIELD

Miss Florence Spees of Harrod, was a guest of Mr. and Mrs. Tras W. Yale Wednesday afternoon and night.

Mr. and Mrs. D. E. Bodell motored to Montra Sunday afternoon where they spent the New Year's vacation with the latter's parents, Mr. and Mrs. J. C. Heintz.

Mr. and Mrs. Fred Harrod and son were guests of Mr. and Mrs. Roy Moore at Lima over New Year's day.

Mr. and Mrs. Ira Harrod visited New Year's day with Mrs. Jennie Harrod at Lima.

Mr. and Mrs. A. D. Pence of Lima visited over New Year's with Mr. and Mrs. George Seaman.

Charles Coffin returned to Columbus Tuesday evening. He will continue his studies at Ohio State University.

Misses Winona and Josephine Stocker spent the week end with friends in Lima.

Mrs. Charles Harvey and daughter, Ardath, visited on New Year's day with Mrs. Harvey's sister, Mrs. Bradiga a, Columbus.

M. M. Donohoo of Lima was a visitor in Waynesfield Tuesday.

Mrs. G. G. Yale, of Greensburg, Pa., a guest of relatives here, visited in Lima Wednesday, a luncheon guest of Mrs. O. H. Poole and Mrs. F. O. Steinmetz. She also was a guest at a party at the home of Mrs. Carl Means in the evening.

Miss Grace Seaman visited a few days last week with her brother, Ernest Seaman, and family, in Bellefontaine.

Mrs. G. W. Rogers was hostess to the members of the Loyal Neighbors club at their last meeting. She was assisted by her daughter, Miss Mabel. Drawing an illustration of popular books of fiction furnished the entertainment. Mrs. J. G. Sproul was the successful contestant. A social hour and delicious lunch were much enjoyed. Mrs. Harry Howell, and baby of Dayton, Mrs. Irvin Harrod and daughters, Mrs. L. R. Wilkerson and daughter, Miss Elenor Feikert and Miss Eva Coffin were guests.

Mrs. J. W. Sproul, who has been ill for several weeks, is improving, slowly.

HARROD

Miss Mildred Ditzler has returned to Cleveland where she will resume her duties as teacher in the public schools, after spending the holidays with her mother, Mrs. Rose Ditzler.

William Smith who has been seriously ill at his home has been moved to the home of his sister, Mrs. Oscar Shrider, in Lima.

Miss Ellen Ditzler, entertained over the week-end, Miss Helen Herr of Bluffton.

Miss Evelyn Leatherman of Waynesfield, visited, Miss Marcella Hanley, over the week-end.

Miss Kitty Heller, has returned from Dunkirk, where she visited Mr. and Mrs. Carl Sayre.

Mr. and Mrs. I. A. Leatherman entertained a number of their friends at their home New Years eve.

Mr. and Mrs. C. M. Durbin have been quite ill at their home the past two weeks, and unable as yet to be at their place of business.

Mr. and Mrs. S. B. Warren, had as their guests New Years day, Mr. and Mrs. Fred Ankerman and children, of Alger.

Elvin Heller has returned from near Columbus, where he visited his parents.

Mr. and Mrs. W. E. Heath had as their guests New Years day, Mr. and Mrs. D. A. Frysinger and Mr. and Mrs. Steven Dotson of Lima.

Mr. and Mrs. William Patterson were in Kenton on business Tuesday.

Miss Evelyn Lantz was a Lima shopper Thursday.

OTTOVILLE

Mr. and Mrs. Joseph Lauer returned to Akron Tuesday after several days' visit with his parents here.

Miss Fannie Wannemacher left for Fort Wayne after a week's visit with Mr. and Mrs. J. C. Wannemacher and family.

Miss Clara Altenberger returned to Lima Tuesday after spending the week end with George Altenberger and family.

Miss Hilda Lauer returned to Detroit Sunday after a week's visit with relatives and friends here.

Miss Rose Winkelman returned to Toledo Sunday after visiting a week with her mother, Mrs. Max Winkelman, and family.

Mr. and Mrs. Frank Giesken and daughters, Mary and Irma, returned to Lima Sunday after a week's visit with Mr. and Mrs. Ferdinand Vincke and family.

Harold Remlinger returned to Sidney Wednesday after a several days' visit with his parents, Mr. and Mrs. W. T. Remlinger.

Miss Gertrude Lauer returned to Lima Tuesday after a week's visit with her parents here.

Eugene Ockuly returned to St. Louis Tuesday after spending the holidays with his parents, Mr. and Mrs. Dr. J. F. Ockuly and family.

Ralph Eckert returned to Columbus Wednesday, where he will again attend Ohio State University.

Vincent Wannemacher returned to Lima Tuesday after a week's visit with his parents, Mr. and Mrs. John Wannemacher and family.

George Smith returned to Cleveland Monday after several days' visit with Mr. and Mrs. Gust Smith and family.

Miss Genevieve Worst returned to Toledo Wednesday after visiting several days with her parents, Mr. and Mrs. Joseph Worst and family.

Hilarius VanOss returned to Fort Wayne Saturday after a week's visit with John VanOss and family.

George Altenberger returned to Columbus Tuesday.

Miss Katherine Heckman returned to Glandorf Friday after visiting several days with relatives and friends here.

Mr. and Mrs. Laverne Rower and Miss Frances Kramer returned to Toledo after spending the holidays with Mr. and Mrs. Theodore Kramer and family.

Misses Corrine and Marie Zahn returned to Toledo after spending several days with Mr. and Mrs. John Zahn and family.

JACKSON CENTER

Mr. and Mrs. Clifford Davis have returned to Adamstown, W. Va., where Mr. Davis is head of the History Department of the Victory High school.

Charles Goliday has accepted a position on the Hartman Stock Farm. He moved to Columbus, Monday.

Mrs. Frank Deal visited her children in Dayton during the past week.

Clyde Shade and friend of Springfield spent Sunday and Monday with his parents, Mr. and Mrs. W. B. Shade.

In honor of Miss Fay Boord of Salem, W. Va., who spent the holidays as a guest of E. B. Davis and daughters, Mrs. O. F. Wren entertained at a luncheon one day last week.

On Saturday E. B. Davis and daughters had as their guests, Miss Fay Boord, of Salem, W. Va., Ruble Bartlett of Cincinnati, M. M. Bartlett of Detroit and A. J. Bartlett of this place.

Mr. and Mrs. Harvey Dearbaugh and Mr. and Mrs. Joe Claypool visited Wallace DuVal and family at Sidney, Sunday and Monday.

Miss Helen Reilly and Mr. Franklyn E. Poole, of Lima, Ohio, were united in marriage December 28 at the home of the former's sister, Mrs. E. B. Kalb, at Bradford, Pa. Rev. W. W. Dailey, pastor of Asbury Methodist church performed the ceremony, in the presence of a number of relatives of the couple.

Miss Marie Miller of Columbus spent the holiday week with her brother, Sherll Miller, and family.

Mr. and Mrs. R. W. Logan of Greenville spent Sunday with James Armstrong and family. Their children, Herbert and Dorothy, who had been visiting here returned with them.

M. G. Davis of Pennsboro, W. Va., is visiting his daughter, Mrs. O. F. Wren.

Miss Leona Wheaten visited in Lima over Sunday.

Mrs. Jacob Keesbury of Quincy was a visitor here the first of the week.

E. F. Smith was a business visitor in Toledo Wednesday.

OTTAWA

Jos. Krueper and family of Dayton, spent the past week visiting relatives and friends in Ottawa.

Mr. and Mrs. Leon Craig of Toledo, spent Thursday with Mr. and Mrs. Everett Wolf.

Mrs. Mary Reed and son Gordon, spent a few days the past week visiting her sister and mother in Middletown, Ohio.

Leete Brown returned to Hollywood, Calif., after spending the holidays with his parents.

W. R. Brown of Spokane, Wash., who was called here by the death of his father, A. M. Brown, returned Friday to his home in that city.

Clarence W. Bechtel of Canton, spent the past week in this place.

Harold Furrow of Chicago, visited with his parents, Mr. and Mrs. Frank Pund the past week.

George Ford, of Detroit, spent a few days with his mother in this place.

Miss Mary Winkelman of Toledo, spent this week with friends here.

Miss Catherine Buscher was hostess to the Wego club, Wednesday evening.

John and George Ford spent a few days in Oxford and Cincinnati.

Mr. and Mrs. J. J. Rampe left this week for Miami, Florida, where they will spend the winter.

Mr. and Mrs. Vern Dangler and children spent the past week in Tecumseh, Mich.

W. C. Kirk of Denver, visited his sister, Mrs. R. T. Fry, during the past week.

Mrs. T. J. Kerner died last Saturday and funeral services were held Tuesday at Sts. Peter and Paul's church.

Mrs. George Long will entertain the Research club Monday evening.

The Embroidery club met at the home of Mrs. C. C. Cass Tuesday evening.

Mrs. Fred Winkler entertained at cards, Wednesday afternoon.

Mr. and Mrs. F. M. Frey of Toledo, were guests of E. S. Frey and family over the week end.

NIPTITE

Mrs. Mary Brackney and son Ned of St. Johns spent the holidays with her parents Mr. and Mrs. Gurn Pepple.

Mrs. Mary Rinpler and Miss Velinn Plaugher spent Tuesday and Wednesday with their aunt, Mrs. Fannie Hover near LaFayette.

Mr. and Mrs. W. L. Lutz and daughter Dollie were Sunday guests of Mr. and Mrs. Foster Hardin and family of Poplar Hill.

Charles Strawser spent the week end with his grandparents, Mr. and Mrs. Alph Cook and family at Lima.

Marian Hedding of Lima spent the holiday with Mr and Mrs. Denzil Gossard and daughter.

Mr. and Mrs. Foster Hardin announce the arrival of a son at their home.

Miss Geraldine Gravmire of Rosculp was the holiday guest of Miss Audra Plaugher.

Mr. and Mrs. Floyd Barnett, daughter Oneta of Moxahala, Ohio, were the holidays guests of the former's parents Mr. and Mrs. Sylvester Barnett and family.

Ansbury Place has been confined to his bed for some time with heart and nerve trouble.

The annual New Year's dinner of the Copeland family was held at the home of Mr. and Mrs. W. H. Stubbs New Year's day. Those enjoying the day were Mr. and Mrs. Clem Leatherman and daughter Ruth, Mr. and Mrs. Victor Leatherman son Gerald, Mr. and Mrs. Roy Leatherman daughter Katheryn, Mr. and Mrs. H. A. Cook, daughters, Lillian and Gladys, and grandson Charles Strawser, Mr. and Mrs. W. B. Stubbs son Russell, Miss Mary Copeland and Mrs. Pearl Rambo.

Mr. and Mrs. Pete Plaugher and daughter, Mrs. Mary Klingler, were Saturday afternoon callers of Mr. and Mrs. Orvin Plaugher and family of Rosculp.

Mr. anad Mrs. C. W. Strawser, of County Line, and Mr. and Mrs. Weldon Klingler assisted Mr. and Mrs. Reed Strawser in butchering New eYar's.

Mr. and Mrs. Lewis Masters and family of Perry Chapel and Mr. and Mrs. Jake Snyder, daughter Ruth, son Harold spent last Wednesday with their parents Mr. and Mrs. Jerry Masters.

VAUGHNSVILLE

Lloyd Roberts and Miss Helen Sneary were guests of Dr. and Mrs. Kenneth Sneary of Zanesfield Sunday.

Miss Harriet Seaman and Mary Lloyd accompanied Mrs. Anna Tompkins, Toledo, home Friday for several days visit.

Mrs. Maud Kunneke and daughter, Florence, and son, Theodore, of Columbus Grove, Mrs. Minnie Holderman and Mrs. Gardner, were guests of Mr. and Mrs. J. W. Edwards, Sunday.

Miss Laura Jones of Lima was a Sunday guest of Edith Edwards.

The W. C. T. U. will meet at Mrs. Conkline Tuesday afternoon.

Mrs. Martha Slusser and Miss Beatrice Slusser returned from Toledo Friday after spending a week with relatives.

Miss Vida Williams was the guest of friends at Elida several days last week.

Supt. and Mrs. C. V. Snyder attended the funeral of his aunt Mrs. Stivender, of Rockford, Thursday.

Roger, son of Mr. and Mrs. Walter Williams, has pneumonia.

Misses Leota Meredith and Bernice Thomas have accepted positions in the Peoples' Hospital at Akron.

Richard and Harriet Seaman entertained 15 of their friends New Year's evening.

Ed Hathaway returned home Thursday after several weeks visit in Virginia and other points.

Mrs. Manlo Williams and family of Lima were guests of Joseph Schaffer's Monday.

A Fathers' and Sons' banquet will be held the evening of the 17th of Janurary as the outcome of an attendance contest between the two classes in the union Sunday school. The Fatherers will give the banquet.

Mr. and Mrs. Russell Garner and sons Ralph and Edwin returned home Monday after spending the holidays with relatives.

Mrs. Myrtle Burkhart of Perrysburg and Clarence Clevenger and family of Gomer were callers at David Reeses' Sunday afternoon.

GOMER

The Ladies Loyal League held the initial meeting for 1923 in the Congregational church rooms Wednesday. Mrs. M. L. Morris retiring president turned over the office of president to Mrs. T. R. Jervis for the ensuing year.

Miss Vivian Pettit had as holiday guest, Miss Ensign, of Defiance.

Harold Allison visited with Pittsburg relatives during the holidays.

William Griffiths was home from Oak Hill to spend New Year's with his mother.

Miss Mary Price spent the past week at Columbus Grove.

Mrs. Elizabeth Arundel and David Parry were here from Cincinnati to attend the funeral services of the late, Mrs. Ellen Jones.

Dr. R. N. Jones who was here during the illness and death of his mother has returned to his home at Gaylord, Minn.

Miss Florence McVay of Oakwood has been visiting here sister Mrs. Edgar Renner.

Dorothy Price made a visit at Ft. Wayne the past week.

Lloyd Williams was chosen to teach the unexpired term of school taught by Representative, W. A. Baxter, Marion-tp.

Mrs. Martha W. Jones returned Saturday from a three month's visit with Kansas and Iowa relatives.

Visiting her parents over the holidays were Mr. and Mrs. Orville Wagner and son, of Chicago.

Mrs. T. M. Price dispensed hospitality to a number at her home Friday evening. Bidden guests were members of her Sunday school class and other intimate friends.

Sunday school classes taught by Webb Bumford, Pauline Good and Mrs. E. J. Thomas enjoyed a holiday party Thursday evening at the home of Mr. and Mrs. Hugh Williams.

Mr. and Mrs. William L. Evans leave Gomer this week for visits at Toledo, Buffalo, N. Y., and Scranton, Pa., prior to their sailing, February 2nd for a Mediterranean cruise, visiting the Holy Land and various parts of the "old World." They will be gone ninety days.

Mr. and Mrs. Walter Huffer, newly weds, are ensconced in their home on W. Main-st.

WEST CAIRO

Mrs. Ida Williams and children, Evelyn and Edith spent New eYar's Day with relatives here.

Miss Galo Lackey spent her holiday vacation with her brother, Carl Lackey and family of Harrod.

Miss Helen Crom spent her holiday vacation with her mother, Mrs. Olive Bailey of LaFayette.

Mr. and Mrs. Cliff Altstaetter spent New Year's Day with the former's parents Mr. and Mrs. Altstaetter of near Cairo in celebration of the latter's wedding anniversary.

Miss Mable and Annabelle Wood spent last week with relatives and friends at Van Wert.

Mr. and Mrs. Ottis Lamb and children spent the week end with relatives in Waynesfield.

Mr. and Mrs. Dan Jennings and children, Audrey and Velma, spent the week end with Mrs. Jenning's sister, Mrs. Clofford Prosser of Toledo.

The World War Veterans of this place met at the Eagle Hall Wednesday for the purpose of organizing a Legion here. A large number attended.

J. C. Jones, Mr Charles Martz, Earl Jennings, Wm. Bower and Richard Powell attended a special meeting of Lima Chapter of the Masonic Lodge Friday afternoon and evening.

Mr. and Mrs. P. R. Fox and children Joe and Fred of Scott, Ohio, spent Tuesday with Mrs. Cora Wert.

Mrs. Amanda Jennings and children Betty Marie and Leonard spent Wednesday with the former's sister, Mrs. L. E. Meyers of Lima.

Mr. and Mrs. George Lamb and children Alvin, Vant and Rowenna and Mr. and Mrs. Waldo Altstaetter, Miss Ruth Wyreman and Mrs. Cloyd Stroll spent Sunday with Mr. and Mrs. Roy Lamb.

Mr. and Mrs. Albert Wright of Lima spent Tuesday with the former's grandparents, Mr. and Mrs. J. L. Wright of this place.

MIDDLEPOINT

Mr. and Mrs. Frank Breece of Lima spent a few days with Mrs. Breece's father Mr. Mack Snyder and family.

Miss Dorothy Veach left Saturday for Chicago where she will spend a few weeks.

Mrs. Lulu Manship left Friday for Louisville, Kentucky, where she will take up the profession of being a nurse in the City hospital.

Misses Ruby and Ruth Johnson of Ft. Wayne spent a few days with their parents Mr. and Mrs. Frank Johnson.

Ralph Veach, Mrs. Hattie Walborn and Paul Walborn spent Friday with Mrs. William Veach.

Born to Mr. and Mrs. Virgil Kessler a daughter.

Mrs. Lee Kesler and children have been spending a few days in Van Wert with her sister Mrs. Hugh Johnson.

Clarence Kesler was a caller in Van Wert Saturday.

Willis Clark was a business caller in Van Wert Friday morning.

Mr. and Mrs. Reuben Kesler have been spending a few days at the home of Lee Kesler.

Mr. and Mrs. Harold Eversole spent a few days with Mr. and Mrs. Willis Clark and family.

Alex Heist called on Martin Johnson Saturday morning.

Mr. and Mrs. John Pollock and family, Mr. and Mrs. John Pollock and family and Howard Hughes spent New Year's with Mr. and Mrs. Edgar Clawson of Gomer.

Miss Lottie has been suffering with appendicitis.

Mrs. Ellen Manship and Vaughn Ladd, Jr., are spending a few days with relatives in Ft. Wayne.

Mrs. B. F. Keirns spent the week with Mr. and Mrs. George Snyder.

Mrs. Hugh Johnson spent Wednesday afternoon with Mrs. Lee Kesler.

Edward Friddy was in town on business Saturday.

Misses Edith and Evelyn Johnson spent the week with relatives in Van Wert.

Mrs. S. A. Edwards was a caller in Van Wert Friday.

Mr. and Mrs. John Pollock and family spent Sunday with Mr. and Mrs. John Hughes.

Mr. and Mrs. Harvey Foster and son David went to Ft. Wayne Saturday.

Wilbur Houst of Lima is spending a few weeks with his parents Mr. and Mrs. Chris Houst.

Pete Fair was a caller in Middle Point Friday evening.

Mr. and Mrs. Martin Johnson were callers in Van Wert Saturday evening.

Mr. and Mrs. Marion Walborn of Ft. Wayne spent Monday with Mrs. Hattie Walborn.

Dr. and Mrs. L. E. Ladd of Van Wert spent last Monday with Mr. and Mrs. Vaughn Ladd and family.

CONTINENTAL

Miss Gladys James spent the holiday vacation with friends in Columbus.

John Watterson of Atlanta, Ga., is spending the holiday vacation with his father, Dr. B. E. Watterson.

George Stambaugh and granddaughters Joella and Juanita, spent New Year's day with his sister in Lima, Mrs. William Dickey.

Mr. and Mrs. V. B. Hiner of Detroit are spending the week with his parents, Mr. and Mrs. B. F. Hiner.

Mr. and Mrs. G. H. McDowell entertained with a watch party New Year's eve. The guests were Mr. and Mrs. M. E. Quillen of Canton; Mr. and Mrs. P. R. Mootz, Misses Marvel Rice and Agnes Wollam, and Homer and Cleo Stambaugh.

H. W. Troyer of Pandora was a caller here Thursday.

Kenneth Vogt, of Delphos, spent the week at the home of S. M. Keirns.

Anita Hoffman returned home Sunday from a week's visit at Findlay.

Irma Coleman, of Findlay, spent the week end with relatives here.

Miss Alta Yarger, of Rudolph, is the guest of Mr. and Mrs. Jacob Myers.

Miss Wahneta Bisigu, of Belmore, is visiting her sister Mrs. C. D. Vermilya.

Mr. and Mrs. M. E. Quillen and sons returned to their homes at Canton Tuesday.

Elven Harris and family of Fostoria were guests of his parents, Mr. and Mrs. D. A. Harris, New eYar's.

L. W. Rice and family, of Fostoria, were holiday guests of relatives here.

Rolland Mullett of Three Rivers, Michigan spent the holiday vacation with his parents, Mr. and Mrs. A. J. Mullett.

Miss Irene Fletcher, of Toledo, is the guest of Mrs. Barton Houck.

Mr. and Mrs. F. A. Henry were Sunday guests of Mrs. S. E. Shank.

J. C. Madden has returned from a trip to Mississippi.

HOLDEN

Miss Deta Street of Kenton, spent a week's vacation with her parents, Mr. and Mrs. J. W. Street.

Dwain Gossard of Jumbo spent two days last week with his grandparents, Mr. and Mrs. P. B. Shaver.

Mr. and Mrs. Rody Cummings, Charles Cummings and family and William Bailey and family spent Wednesday with Oral Cummings and family.

Charles Bowdle of Wauseon spent his vacation with his parents here.

Roger Smith spent vacation week with his grandparents, Mr. and Mrs. J. W. Street.

Miss Mary Hughes spent the week end with her aunt, Mrs. Frank Worrell.

Miss Koneta Cummings visited this week with her aunt, Mrs. Harvey Cummings at Harrod.

Harvey Hughes and family were holiday guests of his mother, Mrs. Minarva Hughes, in Lima.

Miss Blanche Cummings visited in Lima this week.

Miss Leora Street left Wednesday for Sarasota, Florida, where she will spend the remainder of the winter months with Mr. and Mrs. Lowell Harvey at their winter home.

Mrs. Roy Mallow is entertaining her sister, Miss Charlotte Hedges, of Chicago.

Mr. and Mrs. Frank Worrell had as guests during the holidays, Mr. and Mrs. Bert Jacobson and son, Dwain.

Mr. and Mrs. Charles Mallow had as holiday guests their daughter, Mrs. Guy Mallow and son, Paul, of Celina.

CRIDERSVILLE

Mr. and Mrs. Cloyd Shaw and son spent New Years Day at Lima.

Mrs. Welker and daughter of Lima, visited at the home of Mr. and Mrs. Marion Vermillion.

The Misses Neomia Brandt, Lydia DeLong, Juanita Beery, Chester Brandt, Fredrick Mowery and Loren Stoll attended a house party at Miss Louella Johns home at Elida.

Miss Iona Baldwin returned to Ohio Wesleyan University Tuesday to resume her studies after spending the holidays with her parents, Mr. and Mrs. Charles Baldwin.

Miss June Arthur and Virginia Klipfel of Wapakoneta, were the guests of Miss Irene Sheets of Botkin, Saturday.

Otto Reoss and Oscar Shaeffer returned to the Cincinnati Dental school to resume their studies at the University after spending the holidays with their parents.

Mrs. Herald Frazier spent Saturday at Wapakoneta visiting at the home of her mother, Mrs. R. E. Speece.

Junita Beery and Frederick Beery of Syracuse, Indiana, are spending a few weeks at the home of Mr. and Mrs. Fred Sharp.

Miss Helen Stepleton returned to Miami Tuesday to resume her studies at Miami University after spending the holidays with her parents, Mr. and Mrs. Ed Stepleton.

Miss Katharyn Osenbaugh returned to Wauseon to resume her teaching in the public school.

Mr. and Mrs. C. K. Graham of Ibes spent Tuesday at the home of Mr. and Mrs. E. F. Reichelderfer.

George Roess of Columbus, was the over Sunday guest at the home of his parents.

Miss Metta Meckstroth spent the holiday vacation with her parents of New Knoxville.

Elmer Newcomer of Wapakoneta, was a caller at the home of Mr. and Mrs. Robert DeLong Wednesday.

The Missionary Society of the Lutheran church met at the church Thursday afternoon.

The Misses Alta and Elizabeth DeLong returned home Tuesday from Union City, Ind.

Mrs. Mary Haines of Indianapolis visited at the home of Mrs. George Stevely.

LAFAYETTE

Mr. and Mrs. Tom Clum and Mr. and Mrs. Fred Clum and family spent Sunday with Mr. and Mrs. T. W. Desenberg.

Mr. and Mrs. D. E. Heath and granddaughters Rachel and Gretchen Bierly, took New Years dinner with Mr. and Mrs Bert Cloore.

William Chelgrene, who has been working for the LaFayette Co-operative Co. the past year, has resigned his position and Clarence Long has taken his place.

Mrs. Vivian (Cloore) Cobb, of Kentucky, is here visiting with her parents, Mr. and Mrs. Robert Cloore.

Mrs. Marion Braggs, who is a patient in a Lima hospital, is improving and expects to be removed to her home in a few days.

Lawrence Ludwig and Miss Lillian Desenberg have returned to Ada to take up their school work after spending the Christmas holidays with their parents.

Mrs. William Guthrie, son Lloyd, and daughters Elizabeth and Jeanette, of Ada, have returned home after spending a few days with the former's mother, Mrs. Mary Binkley.

Mrs. Thomas Robinson and son, Waldo and Hugh, spent a few days last week in Toledo with Mrs. Robinson's father, Mr. William Watt.

Mrs. Emma Derringer of Ada, who has been visiting with her daughter, Mrs. Jacob Guthrie, has gone to visit with Mr. and Mrs. Sherm Stober of near Ada.

Mrs. Iva Clabaugh and son, Winston, of Dayton, have returned home after spending the holidays with her parents, Mr. and Mrs. E. L. Durbin.

Mrs. Helen Crom, after spending a few days with her mother, Mrs. J. C. Bailey, has returned to Cairo.

Miss Lenore Guthrie spent the week end with Mr. and Mrs. E. L. Roberts.

KALIDA

Rhoda Lee entertained a number of her girl friends at her home Thursday afternoon. Games, music and contests provided entertainment and lunch was served to the following: Vivian Veach, Rachel Rimer, Freda Johnson, Lucile Windle, Mary Kahle, Marguerite Stevens, Wavel Helmke, Pauline Allgire, Velma Betts, Louise Hamilton, Edna Underwood and Chloe Little.

Mr. and Mrs. Charles Borman and Mr. and Mrs. Harry Lee attended the Kiwanis Dinner and Dance Party at Ottawa Thursday.

Edward Harrison, who was operated on for appendicitis last Saturday, is reported to be getting laong very favorably.

Mrs. William Burkhardt and son of Bowling Green, spent a few days with her parents, Mr. and Mrs. Ira Sarber.

Victor Narker and Alfred Hoffman has gone to Dayton to work.

Arthur Dray of Fostoria, was a caller here last week.

Mrs. Louis Kemp and son are visiting her sister, Mrs. Elenore Vonderembse.

Mr. and Mrs. Bertram Sarber of Troy, spent New Years with his parents, Mr. and Mrs. Ira Sarber.

Charles Swank, of Weston, Mich., was a caller here last week.

Miss Marguerite Watterson returned to Athens where she is taking up kindergarten work.

Mr. and Mrs. Shirley Stauffer of Toledo, are visiting with his parents, Mr. and Mrs. Jake Stauffer.

Sam Stevens of Urbana, was in town a few days last week.

Miss Lela Allgire is spending a few days in Fort Wayne with Mr. and Mrs. George McCoy.

Mr. and Mrs. Charles Eyer of near Waynesfield, are spending a few days with relatives here.

Mrs. Ben Sybert was in Lima Thursday.

Mrs. Tom Davidson and son, Billy, of Chicago, spent the week end with Mr. and Mrs. Roger Reynolds.

FORT RECOVERY

At a regular meeting of Harrod-McDaniel Woman's Relief Corps, No 238 the following officers were installed by Past Commander George Hedrick: President Mrs. Lillie C. White; junior vice president, Mrs. Elizabeth Wolfs; secretary, Ida May Hedrick; treasurer, Emma C. Cull; patriotic instructor and musician, Mrs. Ella Werheim; past president and press correspondent, Mrs. Ella Hastings; conductor, Mamie Hastings; guard, Miss Cassie Hull; color bearers, Mrs. Sarah Hull King, Mrs. Minnie Snyder, Mrs. Leona McAlexander and Miss Cassie Hull. Following the installation ceremony, a social hour was enjoyed and lunch was served.

Gerald Money of Portland recently visited his grandmother, Mrs. Jane Crawford.

Mrs. Laura B. Van Deusen left Tuesday for a visit with friends at Tab, Ind.

SPENCERVILLE

Miss Magdalein Sherrick, of Chicago, is the guest this week of Miss Nelle Hussey.

A. Drummand, of Toledo, is spending this week with Mr. and Mrs. J. W. Springer.

Mrs. J. M. Beard left Sunday for Pittsburg where she will visit her daughter, Mrs. E. H. Ott and family.

Mr. and Mrs. Gerald Kohlis spent the holidays with Mrs. Kohlis' parents, Mr. and Mrs. Hiram Golliff.

Born to Mr and Mrs. Jesse Detrick New Year's day, a son.

Wm. Baird and sons, Dick Evans and family, Jesse Baird and wife and Mrs. J. W. Baird called on Mr. and Mrs. J. Earl Cain and family, last Thursday afternoon.

Garland Fryer; Miss Gladys Oesper and Mrs. S. B. Roter, all of Cincinnati, were the New Year's day guests of Mr. and Mrs. Chas. Fryer.

Stanley Post, son of Mr. and Mrs. I. B. Post, left Tuesday for Providence, R. I. where he will resume his studies at the Brown University.

Mr. and Mrs. A. E. Kephart, of Wellstone, Okla., Mr. and Mrs. O. P. Kephart and family and Mr. and Mrs. Sherman Bley were the New Year's day guests of Mr. and Mrs. John Kephart, at Lima.

Mr. and Mrs. Wilbur Hickernell and children, of Dayton, were the New Year's guests of Mrs. Hickernell's parents, Mr. and Mrs. O. I. Robbins.

Mr. and Mrs. J. W. Leist and daughter, Clara, of Van Wert; Mr. and Mrs. W. F. McConnel and daughter, Mary and son Thomas, were the New Year's guests of Mr. and Mrs. Dean McConnell.

UNION CHAPEL

Wilbur Fetter and family accompanied Louie Griffith, his mother and son Richard to Columbus Grove by motor December 29.

Mrs. Jeanie Krelick of Fremont is spending a few days with her brother Mr. John Downhower and family.

Mr. and Mrs. Herman Young were in Lima Saturday shopping.

Mr. and Mrs. A. M. Stevenson and son William were Lima shoppers Saturday.

Mr. and Mrs. William Keersecker and daughter Lucille, Mr. and Mrs. Jason Rumbaugh and sons Harold and Russel, Mr. and Mrs. William McKercher of near Ft. Amanda, Mr. and Mrs. Lee Copeland and daughters, Pauline and Flossie of Cole-st-rd, William Furry were the Sunday evening lunch guests of Mr. and Mrs. J. A. Copeland on West North-st, Lima.

Mr. and Mrs. G. M. Stevenson, son William, spent Sunday evening with Mr. and Mrs. Dards of Peanut Center.

Mr. and Mrs. Brice Hefner and son Carl had as their New Year's dinner guests: Mrs. Ella Fetter of the Findlay-rd, Mr. and Mrs. Fred Fetter and son Richard of the Findlay-rd, Mr. and Mrs. Elzie Hefner and son Harold Lyle and Fred Hefner of Lima.

Mr. and Mrs. Oak Bassit and son Royce of Lima spent New Year's day and Tuesday with Mr. and Mrs. Alva Bassitt and daughters Florence and Donna.

Mrs. Will Hedge of the Stoner-rd, spent New Year's afternoon with Mr. and Mrs. Theron Hadsell.

John Young of Findlay spent the week-end with his parents Mr. and Mrs. Herman Young.

Mr. and Mrs. Herman Young spent Tuesday with their daughter Mrs. Berlyn Smith and family of Lima.

LAKEVIEW

Mrs. Sarah Marshall departed Tuesday for Glen Echo for a visit with relatives.

Mr. and Mrs. French Wilgus and daughter, Evelyn, Mrs. Sherman Taylor Taylor aand daughter, Yuma, Miss Helen Miller and John Ike and Frank Warner motored to Lima Tuesday evening to attend the carnival ball at the Moose Temple.

Ray McKee and family of Milford, Ind., returned home Wednesday after a week's visit with relatives here, at Waynesfield and Sidney.

E. E. Taylor and son, Hugh, of Centerburg, visited here one day last week.

Misses Amelia and Eileen, the two daughters of Mr. and Mrs. John Wagoner, returned Thursday to Athens, where both are university students.

R. D. Earl of Jackson Center was a guest here this week of Mr. and Mrs. Orr G. Grabiel and H. J. Wagstaff and family.

Mr. and Mrs. Arnold Bailey and son, Perry, took dinner Sunday with Mr. and Mrs. Elic Williams. Miss Thelma Williams was also a guest.

Mr. anad Mrs. C. S. Lawson entertained a number of their friends at their home at Russell Point one evening last week. The home was beautifully decorated in conformance to the season. A buffet luncheon was served. Those present were: Mr. and Mrs. J. H. Binkley, Miss Jane Lacrone, Mr. and Mrs. Pat Sweeney, Mr. and Mrs. George Miles, Mr. and Mrs. J. S. Tyson and children, Ruth and Jack, Mr. and Mrs. H. H. Rosenberger, Frank Binkley, Mr. and Mrs. C. F. Hand of Russell Point, Mr. and Mrs. Elle Binkley and daughter, Clara Mae, of Columbus and Mr. and Mrs. Horace Huffman.

ST. MARYS

Mrs. V. A. Caldwell was a mid[illegible] guest in Lima of her brother, Dr. Walter Noble.

Mrs. Richard Badertscher and daughter Mary Ann, of Detroit, are visiting the Badertscher and Finke relation in St. Marys.

Clarence R. Backhus has returned to Ft. Worth, Texas, following a holiday sojourn with his family in St. Marys.

Mary J. and Bess Morris, with their mother, Mrs. N. V. Morris, the latter of Jackson Center, are sojourning at Sarasota, Florida.

Hon. Freeman T. Eagleson and family have returned to Columbus following a visit with Mrs. Eagleson's father, Hon. L. G. Neeley at the Neeley homestead in St. Marys.

Emil Lumbacher, student in a Cincinnati dramatic school, had as his recent guests in St. Marys: John Redhead Proome, teacher of dramatics, Francois Vathe, teacher of the ballet and classic dancing; and Mr. Barker, all of Cincinnati.

Velma Rhodes Tuesday night at her parental home on Augustus-st, Cloverlawn, entertained the First Baptist World-Wide Guild. There were devotions, lesson study and lunch.

George W. Catterlin has returned to Bowling Green, Kentucky; having visited during the Yuletide era with his family on South Beech street.

Rollie E. Frank was in from Monticello, Kentucky, for the mid-winter vacation season.

ALGER

Mrs. Carrie Dodds ad children of Hepburn spent the latter part of the week with her parents, Mr. and Mrs. Abe Taylor.

Mr. and Mrs. Dave Bradley and son Delbert of Lima, Mr. and Mrs. Bernie Myers of Westminister, Mr. and Mrs. George Miller and Mr. and Mrs. Oscar Miller of Tremont spent Sunday at the Boyd Hunniman house.

Miss Marie Miller of Lima spent the latter part of the week with her parents Mr. and Mrs. Art Miller.

Mr. and Mrs. L. J. Shackelford and sons Walden and Doan spent Sunday with Mr. and Mrs. Glen Myers.

Aldo Mushaw of Cleveland is spending the week with his parents Mr. and Mrs. Mushaw.

Mr. and Mrs. Harley Porter called on Mr. and Mrs. Pearl Ralston Sunday evening.

Charles Hopkins has returned home after a week's visit with relatives at Corning, Ohio.

Mr. and Mrs. Ed Bopp of Piqua were her on business Wednesday.

Mrs. Justin Newbert spent Wednesday with her parents Mr. and Mrs. John McCreary.

HUME

A farewell party was given Rufe and Harry Fantz at the home of Mrs. Mary C. Bowsher last Friday evening.

Mr. and Mrs. Byron Shappell and children, Mrs. Samuel Bowsher and daughter and Chester Peterson were visitors in Lima last Saturday.

Mr. and Mrs. Samuel Bowsher and daughters spent Sunday afternoon at the home of Mr. and Mrs. Fulton Bowsher of Elm View.

Mr. and Mrs. Elmer Yoakam and children spent Sunday evening in Lima.

Frank Leist and family wewre the guests at the home of his brother of Lima New Year's.

Miss Goldie Loyer returned home Wednesday after spending a week visiting with relatives in Marion.

P. T. Shadley of Alger is visiting with his daughter, Mrs. Elmer Yoakam.

Kenneth Peterson was host to a number of his school mates on Wednesday evening. Lunch was served by the host's sister.

Miss Laura Wolff spent several days this week with her sister, Mrs. Howard Shappell.

Mr. and Mrs. Shepherd of Lima were the guests of Mr. and Mrs. Elmer Yoakam Sunday.

Jacob Fantz and family spent Monday evening at the home of his brother, Ortha Fantz.

Miss Margaret Wolff visited several days with Miss Ruth Loyer of St Marys this last week.

NewspaperARCHIVE®

CAPTAIN BLOOD

—BY RAFAEL SABATINI—

BEGIN HERE TODAY

English slaves on the island of Barbados, led by PETER BLOOD, who has been wrongly convicted of treason against the English king, thru strategy capture a Spanish ship of war which attacks the island. COLONEL BISHOP, owner of Blood and other slaves, upon boarding the vessel, learns with surprise the identity of the victors. The slaves cry for Bishop's life, because of the cruelty with which he had treated them. Peter Blood, who has formed an affection for ARABELLA, Bishop's niece, forces him to leap overboard and swim ashore. DON DIEGO DE ESPINOSA Y VALDEZ, commander of the ship, returns later with several members of his crew. All are captured. Don Diego is given freedom of the ship, on his word of honor, so that he may navigate it during the illness of JEREMY PITT, a young shipmaster, member of Blood's crew. Pitt becomes suspicious of Don Diego.

GO ON WITH STORY

"In that case, Don Diego, will you tell me, since Curacao is our destination, why our course is what it is?"

Again there was no faintest hesitation on Don Diego's part. "You have reason to ask," said he, and sighed. "I have been careless—oh, of a carelessness very culpable. I neglect observation. And so today I find when at last I take out the quadrant that we do come by a half degree too much south, so that Curacao is now almost due north. That is what cause the delay. But we will be there tomorrow."

The explanation, so completely satisfactory, and so readily and candidly forthcoming, left no room for further doubt that Don Diego should have been false to his parole.

Coming on deck before the sun was up, Captain Blood saw land ahead, as the Spaniard had promised them last night. Some ten miles ahead it lay. Staring at it, he frowned. He had not conceived that Curacao was of such considerable dimensions.

Beating out aweather, against the gentle landward breeze he beheld a great ship on their starboard bow, that he conceived to be some three or four miles off, and—as well as he could judge her at that distance—of a tonnage equal if not superior to their own. Even as he watched her she altered her course, and going about came heading toward them, closehauled.

"There," said a soft voice behind him in liquid Spanish, "is the Promised Land, Don Pedro."

It was something in that voice, a muffled note of exultation, that awoke suspicion in him, and made whole the half-doubt he had been entertaining.

"You find an odd satisfaction in

FROM FROTHING LIPS HE HURLED BLASPHEMIES AND INSULTS AT HIS TORMENTOR.

the sight of it — all things considered,' said Mr. Blood.

"Of course." The Spaniard rubbed his hands, and Mr. Blood observed that they were unsteady. "The satisfaction of a mariner."

"Or of a traitor — which?" Blood asked him quietly. And as the Spaniard fell back before him with suddenly altered countenance that confirmed his every suspicion, he flung an arm out in the direction of the distant shore. "What land is that?" he demanded. "Will you have the effrontery to tell me that is the coast of Curacao?"

He advanced upon Don Diego suddenly, and Don Diego, step by step, fell back. "Shall I tell you what land it is? Shall I?" His fierce assumption of knowledge seemed to dazzle the Spaniard.

"Ah, perro ingles! You know too much," he said under his breath, and sprang for the Captain's throat.

Tight-locked in each other's arms, they swayed a moment, then together went down upon the deck, the Spaniard's feet jerked from under him by the right leg of Captain Blood.

"Will I say a prayer for your dirty soul now?" Captain Blood was furiously mocking him.

But the Spaniard, tho defeated, now beyond hope for himself, forced his lips to smile, and gave back mockery for mockery.

"Who will pray for your soul, I wonder, when that galleon comes to lie board and board with you?"

"That galleon!" echoed Captain Blood with sudden and awful realization that already it was too late to avoid the consequences of Don Diego's betrayal of them.

"That galleon," Don Diego repeated, and added with a deepening sneer: "Do you know what ship it is? I will tell you. It is the Encarnacion, the flagship of Don Miguel de Espinosa, the Lord Admiral of Castile, and Don Miguel is my brother."

"Wait," Captain Blood imperiously commanded, and turning on his heel, he went aside to the rail. As he stood there deep in thought, he was joined by Hagthorpe, Wolverstone and Ogle the gunner.

Ogle, with a bent for sarcasm, interposed a suggestion bitterly.

"We might send Don Diego de Espinosa in a boat manned by his Spaniards to assure his brother the Admiral that we are all loyal subjects of his Majesty."

The Captain swung round.

"Bedad! ye've said it. He doesn't fear death, this damned pirate; but his son may take a different view. Filial piety's mighty strong in Spain." He swung on his heel abruptly, and strode back to the knot of men about his prisoner. "Here!" he shouted to them. "Bring him below."

In the ward-room the three stern chasers were in position, loaded, their muzzles thrusting thru the the open ports, precisely as the Spanish gunners had left them.

"Here, Ogle, is work for you," said Blood, and as the burly gunner came thrusting forward thru the little throng of gaping men, Blood pointed to the middle chaser: "Have that gun hauled back," he ordered.

When this was done, Blood beckoned those who held Don Diego.

"Lash him across the mouth of it," he bade them, and whilst, assisted by another two, they made haste to obey, he turned to the others. "To the roundhouse, some of you, and fetch the Spanish prisoners. And you, Dyke, go up and bid them set the flag of Spain aloft."

Don Diego, with his body stretched in an arc across the cannon's mouth, legs and arms lashed to the carriage on either side of it, eyeballs rolling in his head, glared maniacally at Captain Blood.

From frothing lips he hurled blasphemies and insults at his tormentor.

Captain Blood vouchsafed him a malignant smile, before he turned to meet the fifteen manacled Spanish prisoners, who were thrust into his presence.

Approaching, they had heard Don Diego's outcries. From amongst them a comely olive-skinned stripling, distinguished in bearing and apparel from his companions started forward with an anguished cry of "Father!"

Considering him, Captain Blood thought with satisfaction that he displayed the proper degree of filial piety.

"Peace!" he snapped at him. "Peace, and listen! It is no part of my intention to blow your father to hell as he deserves, or indeed to take his life at all."

"It is your father's treachery that has brought us into this plight and deliberately into risk of capture and death aboard that ship of Spain. Just as your father recognized his brother's flagship, so will his brother have recognized the Cinco Llagas. Presently the Encarnacion will be sufficiently close to perceive that here all is not as it should be. Now, we are in no case to fight, as your father knew when he ran us into this trap. But fight we will, if we are driven to it. We make no tame surrender to the ferocity of Spain."

He laid his hand on the breech of the gun that bore Don Diego.

"Understand this clearly: to the first shot from the Encarnacion this gun will fire the answer.

"A fight would be averted if Don Diego de Espinosa were to go aboard his brother's ship, and inform the Admiral that all is well with the Cinco Llagas. But of course Don Diego cannot go in person, because he is . . . otherwise engaged. He has a slight touch of fever—shall we say?—that detains him in his cabin. But you, his son, may convey all this and some other matters together with his homage to your uncle. You shall go in a boat manned by six of these Spanish prisoners, and I — a distinguished Spaniard delivered from captivity in Barbados by your recent raid—will accompany you to keep you in countenance. If I return alive, and without accident of any kind to hinder our free sailing hence, Don Diego shall have his life, as shall every one of you."

Don Esteban moistened his parched lips, and with the back of his hand mopped the anguish-sweat from his young brow. His eyes gazed wildly a moment upon the shoulders of his father, as if beseeching guidance. Something like a sob escaped the boy.

"I . . . I accept," he answered at last, and swung to the Spaniards. "And you—you will accept too," he insisted passionately. They answered without much hesitation that they would do as was required of them.

CHAPTER XII

Don Pedro Sangre

The Cinco Llagas and the Encarnacion, after a proper exchange of signals, lay hove to within a quarter of a mile of each other, and across the intervening space of gently heaving, sunlit waters sped a boat from the former, manned by six Spanish seamen and bearing in her stern sheets Don Estaban de Espinosa and Captain Peter Blood.

She also bore two treasure-chests containing fifty thousand pieces of eight.

Don Miguel opened his arms to his nephew and having enfolded him to his bosom turned to greet Don Estaban's companion.

Peter Blood bowed gracefully, entirely at his ease, so far as might be judged from appearances.

"I am," h announced, making a literal translation of his name, "Don Pedro Sangre, an unfortunate gentleman of Leon, lately delivered from captivity by Don Estaban's most gallant father."

"But where is my brother? Why has he not come, himself, to greet me?"

It was young Espinosa, who promptly answered this:

"My father is afflicted at denying himself that honor and pleasure. But unfortunately, sir uncle, he is a little indisposed. It is a little fever, the result of a slight wound taken in the recent raid upon Barbados, which resulted in this gentleman's happy deliverance."

(Continued in Our Next Issue)

PATTERN FOR TODAY

AN UP-TO-DATE DRESS FOR THE GROWING GIRL

4187. This makes a splendid school dress in serge with contrasting material, or in checked or plaid woolen with trimming of braid or a finish of machine stitching. The waist has the now so popular side closing. The sleeve may be finished in wrist or elbow length.

The pattern is cut in 4 sizes: 6, 8, 10, and 12 years. A 10 year size requires 2 3-4 yards of 44 inch material.

Pattern mailed to any address on receipt of 10c in silver.

Pattern No. ..... Size.....

NAME .....

Town .....

Number .....

Address Pattern Department, The Lima News.

ADVENTURES OF THE TWINS

Tweekanose's Mischief

—BY OLIVE ROBERTS BARTON—

"Somebody's rubbed the names out and changed them," she said quickly.

The next house the Twins went to was the Weston's.

Nancy and Nick, you know, were out collecting notes for Santa Claus. They would light on a snowy roof like two little birds, and Nick would hustle down the dark chimney while Nancy watched overhead for Tweekanose, the naughty gnome who liked to steal the notes.

"Here are two of them," whispered Nick when he had scrambled down. Nancy could just hear.

She stopped watching and helped Nick to scramble out, looking as grimy as the Chimney Sweep himself.

Now it isn't nice to read other people's letters, but it was different with Nancy and Nick. Santa Claus told them to be sure to read each letter, as they found it, so that if anything happened and it got lost, they could remember some of the things, at least, and Tommy or Dicky or Harry, or Suzy or Annie or Jane wouldn't be left altogether without things on Christmas morning.

So Nick opened one of the letters and read:

"'Dear Santy Klos:

"'I want a drum and a horn and a solier suite and an engin and a baseball and an air gun, and a tunnel and a nife and a tin bug. I hope you are well.

"'WINNY WESTON.'"

"Humph!" declared Nancy. "They're funny things for a girl to want. She never said a word about a doll."

"Oh, listen!" cried Nick. "Here's the other note," and he read:

"'Deer Santy,

"'Please, sir, I want a doll and a baby buggy and a kitchen cabinet and a new muff and a toy piano and a bracelet. Lovingly,

"'WILLIE WESTON.'"

"Goodness!" scoffed Nick. "A boy wanting things like that!"

Nancy took the notes and looked at them. "Somebody's rubbed the names out and changed them," she said quickly. "I'll bet you anything it was Tweekanose—the little rascal."

And so it was, my dears.

Nancy fixed the mistakes at once.

(To Be Continued.)

(Copyright, 1923.)

COLDS

"Pape's Cold Compound" Breaks a Cold in Few Hours

Don't stay stuffed-up! Quit blowing and snuffling! Take "Pape's Cold Compound" every two hours until three doses are taken. The first dose opens clogged-up nostrils and air passages of head; stops nose running; relieves headache, dullness, sneezing. The second and third doses usually break up the cold completely and end all grippe misery.

"Pape's Cold Compound" is the quickest, surest relief known and costs only a few cents at drug stores. Tastes nice. Contains no quinine. Insist upon Pape's. —adv.

MOTHER, CLEAN CHILD'S BOWELS WITH "CALIFORNIA FIG SYRUP"

Even Cross, Feverish, Sick Children Love its Taste and It Never Fails to Empty Little Bowels

A teaspoonful of "California Fig Syrup" now will quickly thart liver and bowel action and in a few hours you have a well, playful child again. Mothers can rest easy after giving "California Fig Syrup" because it never fails to work the sour bile and constipation poison right out of the little stomach and bowels without cramping or overacting.

Tell your druggist you want only the genuine "California Fig Syrup" which has directions for babies and children of all ages printed on bottle. Mother, you must say "California". Refuse any imitation —adv.

FARM LOANS

Unlimited amounts loaned on farms at

5%

Long time, easy re-payment privileges.

Prompt, courteous, confidential service assured.

Call at our office or write us.

The Shawnee Finance Co.

120 W. High St. Telephone, Main 2757

LIBERTY CHAPEL

Mr. and Mrs. E. B. McElwain, Mr. and Mrs. J. W. Boyd, Mrs. Bertha Patterson, Mrs. Ottie Driver and M. L. McElwain motored to Toledo Tuesday and attended the funeral of their aunt, Mrs. Hannah Davis.

Miss Iva Binkley, daughter of Mr. and Mrs. William Binkley, and Jasper Jones, of Lima, were united in marriage last Saturday.

Mr. and Mrs. Lester McElwain of Beaverdam, Miss Fay McElwain, Ralph and Clair McElwain, Russel Boyd and Carl McElwain were entertained Wednesday evening at the home of Mr. and Mrs. Howard Heiser near Lafayette.

Mr. and Mrs. Howard Nicolet and daughter, Martha Belle, of Lima, Richard Roberts of Lafayette, and Miss Mary McClure were Sunday dinner guests of Mr. and Mrs. Emmett Hall and family.

Miss Mary Ludwig was operated on at Columbus last Thursday and is reported to be getting along as well as could be expected.

Miss Kathryn Wirt of Mansfield, was a guest at the home of Tim Musser and family the past week.

Mrs. Daisy Ludwig and Lawrence Ludwig spent Sunday with the former's mother, Mrs. Mary Peters, near Kemp.

Mr. and Mrs. E. F. Hall visited with Mr. and Mrs. N. F. Hall of Lima, Sunday evening.

Mr. and Mrs. Leonard Hedges and family of Lima, visited Sunday afternoon and evening with Mr. Hedge's father, Mr. Hiram Hedges.

Mr. and Mrs. R. V. Badsel and daughter Helen, Mr. and Mrs. Jasper Jones, Mr. and Mrs. Gross, Mrs. Freeman and sister of Lima, were guests of Mr. and Mrs. William Binkley and family New Years Day.

Mr. and Mrs. Jake Carroll and son, of Lafayette, and Mr. and Mrs. William Stoodt were dinner guests of Mrs. Jane Ransbottom Sunday.

Mr. and Mrs. Elza Hall and daughters, Beatrice, Evelyn and Mary Louise, were Sunday visitors of Mr. and Mrs. Robert McClure.

Mrs. Francis Stoodt spent New Years Day with her sister, Mr. Mary Weaver of Lima.

Mr. and Mrs. W. B. Boyd and Mr. and Mrs. E. G. Boyd were Lima shoppers Tuesday.

McGUFFEY

Ray Black of St. Mary's and Mr and Mrs. Rush White from Harrod were New Year guests at the home of Ham Bigley.

James Beltz and wife spent New Year day in Ligonier, Ind.

Mrs. Sam Ash spent Wednesday and Thursday in Ada.

Lawrence Porter spent the week end at Ft. Wayne.

George Wallace of Detroit enroute to Covington, Ky., spent New Year with his brother Harry Wallace.

Alfred Krumnireys, who has been living near St. Marys, has moved back in the Winkler house.

Harry Smith and wife entertained the following guests on New Year day: Vernon Amsler and family, and Harmon and William Amsler.

A number of Ladies from the Deciple Sunday school met at the home of Maude Hunsicker Thursday evening. A class was organized and christened "The Helping Hand Class." Officers were elected as follows: Maude Hunsicker, president; Ruth Feusler, vice president; Mary Ross, secretary; and Gertrude Schrider, treasurer. Mrs. Louise Bowers was chosen at teacher after which all enjoyed a "Pot Luck Supper" and adjourned to meet with Gertrude Schrider on next Thursday evening.

A vocal quintette will be the feature of the next number of the lecture course which will be held Monday evening, Jan. 15.

A surprise party was given at the home of Elmer Hunsicker's Monday night, it being the birthday of Mrs. Hunsicker. Refreshments were served to the following: Mr. and Mrs. Dot Good and son Lewis, Mr. and Mrs. Joe Ellison, Mr. and Mrs. Clyde Dorman, Mr. and Mrs. Bryan Armentrout, Mr. and Mrs. Harry Smith, Mr. and Mrs. Carl Kreisher and sons, Mr. and Mrs. Ray Kreisher and son, Mr. and Mrs. Elza Pierce, Mr. and Mrs. Reginald Wilson, Justin Shadley, Opal and Hollis Hunsicker, Burlon Wilson, Mildred Fancher and Elmer Hunsicker and family.

BEAVERDAM

Miss Della Hunter, a student in the Normal School of Bowling Green, spent her Christmas vacation with her sister Mrs. Rev. Karns.

Prof. Snodgrass, wife and daugater Betty were guests of Mr. and Mrs. Jack Poole of Lima, on New Year's Day.

At a New Year's party on Thursday evening Mr. Harold Clark royally entertained the following guests at his home: Misses Oneta Weaver, Viviana Bushy, Margaret Seiles, Ruth Settler, Lulu Clark, Lenora LaRue, Rachel Cribler, Dorothy Yant, Madeline Younkman, Esther VanMeter, Helen Teagle, Jennie Miller, Dorothy Augsburger and Ellen Clark, Paul Schaffer, Olan LaRue, Paul Bassit, Dale Augsburger, Pete Joseph, Floyd House, Harold Eckenmiller, Jack McDorman, George Yoakam, Lester King, John Wagner, Elbert Barber, Jessie Augsburger, Mr. and Mrs. Harry Davis, Mr. and Mrs. Howard Clark.

Mr. and Mrs. Rev. Karns and son, Robbie, and guest Miss Della Hunter, of Hoytsville spent Tuesday in Lima.

Mrs. Gilbert Williams and two sons of Rochester, Mich., were guests of their parents during the holidays.

Mr. and Mrs. Samuel Davis had as their guests the past week Mr. and Mrs. John Brink of Kalamazoo.

Miss Ruth Settler of Bluffton, and Robert Hullinger of Spencerville were over Sunday guests of Olan and Lenora LaRue.

Miss Lucille Moffit of Sylvania was Sunday guest of Dave Stoodt.

The Misses Beuroth and Althan of the High School faculty, were entertained Thursday evening at the home of Mr. and Mrs. Fred Snodgrass.

Mr. and Mrs. John Childister and sons Kenneth and Gerald spent Sunday with the latter's parents, Mr. and Mrs. Samuel Balmer near Gratz.

ROUNDHEAD

L. M. Neal and family called on Mr. W. H. Neal and family Saturday evening.

Edwin Neal spent Friday with Myrle Spencer.

Mr. and Mrs. C. W. Cook spent Sunday with Bill Bailey and family.

Earl Lowin and Ada Campbell were married New Years.

Merle Royer of Belle Center, spent the week with F. M. McGinnis and family.

Eugene Lowrie of near Belle Center, spent Sunday with F. M. McGinnis and family.

Miss Patrice Wagner returned to Oxford Tuesday where she will take up her college work.

Mr. and Mrs. William Lenhart and son, William, of Fort Wayne, spent the week end with Mrs. Jacob Lenhart.

John Hatfield and family spent Sunday evening with Vera Tannehill and family.

Mrs. Jacob Ford and Mrs. Zimmerman spent Tuesday with Herman Tracey and family.

Mr. and Mrs. Irvin Taylor and daughter of near Lake View, spent Sunday with Mr. and Mrs. Norman Cutter.

Mr. and Mrs. Rufus McMillen and daughter, Dorothy, spent Sunday with Frank Lawrence and family of near Belle Center.

Harry Lawrence of near Belle Center, spent the past week with Jesse Hatfield and family.

Miss Gladys Dolph, who has been visiting with friends and relatives of this vicinity, has returned to her home in West Liberty.

Mr. and Mrs. S. J. Warner were Belle Center callers Saturday.

William Ford and daughter, Hazel, were Roundhead callers Saturday.

Miss Charlotte Painter is spending her Christmas vacation with her parents, Mr. and Mrs. Scott Painter, and family.

KENTON

The season's marked social surprises came last week with the announcement of the marriage in Cincinnati on September 30, of Miss Irma Herbert, daughter of Mr. and Mrs. Peter Herbert, of this city, and Aaron M. Smith, son of Mr. and Mrs. W. A. Smith, also of Kenton. The announcement was made at a prettily appointed party held by Miss Katherine Steffen at her home. Mrs. Smith is a student at the Missionary Training School, Cincinnati, and her husband a sophomore at Ohio State University. They were attended by Miss Josephine Pfefferle, Kenton, a school friend of the bride, and Mr. Harold Herbert, a brother of the bride.

Miss Mira Wendt entertained a number of friends with a delightful New Year's Eve party given at the home of her parents, Mr. and Mrs. George Wendt.

Miss Ruth Stephenson, daughter of Mr. and Mrs. J. A. Stephenson, of Belle Center, and George Curran, of Corning, Ohio, were married Wednesday in Toledo. They went directly from that city to Duluth, Minn., where they will reside.

Quietly slipping away from their friends, Miss Ruth Dughman, daughter of Mr. and Mrs. John Dughman, of this city, and Leonard Grohoska, of Toledo, were married this week in Monroe. Mrs. Grohoska was a member of the Senior Class at Kenton School and is well known here. They will leave soon on a wedding trip to California.

Mr. and Mrs. C. W. Fries and son Carl, of Atlanta, Ga., spent several days here at the O. P. Magann home.

Mr. and Mrs. Hugh Dunlap, of Columbus, have been visiting at the Clyde Hanna home.

Last Saturday at Wadsworth, Miss Ruth Coleman, of that city, and Harold Sickles, of Belle Center were quietly married, many friends of the groom here were surprised to learn.

NEW HAMPSHIRE

Mr. and Mrs. G. W. Bidwell entertained Sunday F. E. Atkinson of Waynesfield, Mrs. W. C. Emerson of Findlay, Mr. and Mrs. Webb Kraft and children, Mr. and Mrs. Charles Stein and son all of Wapakoneta.

Mr. and Mrs. Alvin Wagstaff took dinner Sunday with Mr. and Mrs. Walter Harrod and sons.

Miss Lillie Brown, of Ada, spent Sunday and Monday with her sister, Mrs. J. J. Downing.

The Misses Opal and Georgia Stocker spent ten days with their aunt, Mrs. Leah Holly of Ashtabula county.

Ralph Harrod left for Columbus Monday to enter Ohio State University.

Dorothy Dean Ritchey of Lima, and Ada Norma Burden of Waynesfield, spent Thursday and Friday with Mr. and Mrs. Alph Chiles.

Mrs. W. L. Rogers and Dan Hope of Louisville, are spending a few days with her sister, Mrs. A. O. Wagstaff.

Mr. and Mrs. Spencer Harrod and son of Harrod, were the Sunday guests of their parents Mr. and Mrs. V. V. Gray.

Mr. and Mrs. Grayden McAdams, Mr. and Mrs. A. O. Wagstaff, Mr. and Mrs. Neville Wagstaff spent Sunday evening with Dr. E. D. Stuks and family of Lima.

Mrs. T. N. Killough and daughter Anna and Miss Dorothy Fay, all of Round Head spent New Year's day with her mother, Mrs. Harry Burden.

Miss Helen McAdams returned Monday to Cleveland where she is teaching school.

Mrs. John Hurley and children of Lima took supper Friday night with Mr. and Mrs. Arthur Bishop and son.

The Royal society met Tuesday with Mrs. W. A. and Grayden McAdams at the home of the former.

GIRLS! BEAUTIFY HAIR AT ONCE

Try This! Hair Appears Soft, Colorful and Abundant —A Gleamy Mass

35 Cent Bottle of "Danderine" Also Ends Dandruff; Falling Hair!

A "Danderine Beauty Treatment" will immediately double the attractiveness of your hair. Just moisten a cloth with Danderine and draw it carefully through your hair, taking one small strand at a time; this will cleanse the hair of dust, dirt or any excessive oil—in a few minutes you will be amazed. Your hair will be wavy, fluffy and possess an incomparable softness, lustre and really appear twice as thick and abundant — a mass of luxuriant, glinty, colorful hair.

Besides beautifying the hair, Danderine eradicates dandruff; invigorates the scalp, stopping itching and falling hair.

Danderine is the best, cheapest, and most delightful hair corrective and tonic. It is to the hair what fresh showers of rain are to vegetation. It goes right to the roots, vitalizes and strengthens them. Its stimulating properties help the hair to grow long, heavy, strong.

You can surely have beautiful hair, and lots of it, if you will spend 35 cents for a bottle of Danderine at any drug store or toilet counter. It is not greasy, oily or sticky. —adv.

10¢

"CASCARETS" FOR BOWELS

When Sick, Bilious, Headachy, Constipated, for Sour Stomach, Gases, Bad Breath, Colds

Your bowels may seem regular — move every day—yet your thirty feet of bowels may be lined with poisonous waste which is being sucked into your blood, keeping you half sick, nervous, despondent and upset. Whether you have headache, colds, sour stomach, indigestion, or heart palpitation, it is usually from bowel poison.

Hurry! One or two Cascarets tonight will clean your bowels right. By morning all the constipation poison and sour bile will move out—thoroughly! Cascarets will not sicken you—they physic fully, but never gripe or inconvenience.

Children love Cascarets too. 10 cent boxes, also 25 and 50 cent sizes. Any drugstore. —adv.

CHICHESTER S PILLS

THE DIAMOND BRAND.

Ladies! Ask your Druggist for Chi-ches-ter's Diamond Brand Pills in Red and Gold metallic boxes, sealed with Blue Ribbon. Take no other. Buy of your Druggist. Ask for CHI-CHES-TER S DIAMOND BRAND PILLS, for 25 years known as Best, Safest, Always Reliable

SOLD BY DRUGGISTS EVERYWHERE

"You Will Always Enjoy"

San Alto

Havana Cigar

Rich and Mild

Special Value 10c (cans)

Elegantes, 2 for 25c

Presidents, 15c

Ambassadors, 3 for 50c

SAN ALTO CIGAR CO., Mfg'rs.

Lima, Ohio

NEWSPAPERARCHIVE®

MUTT AND JEFF—THE LITTLE FELLOW'S BRAIN IS DORMANT AGAIN TODAY— By BUD FISHER

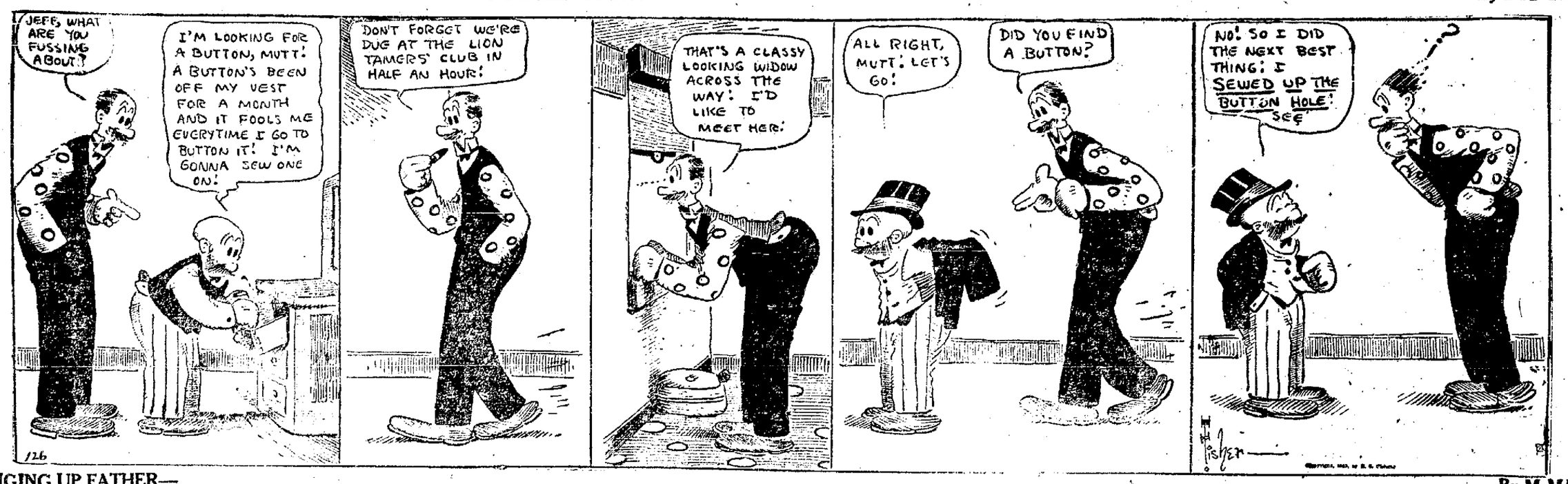

BRINGING UP FATHER— By McMANUS

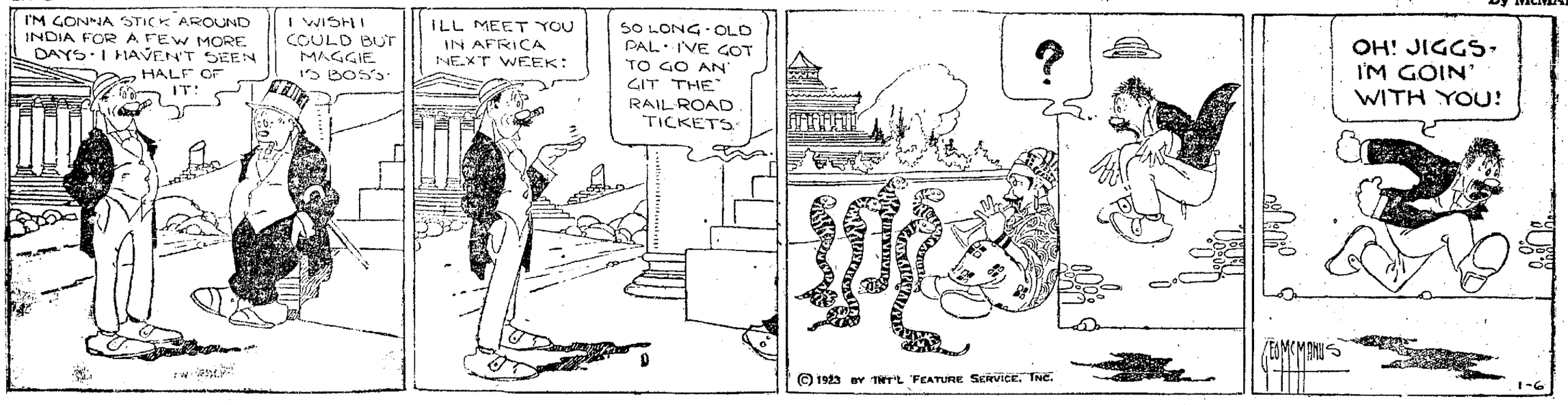

SHORT SHAVINGS

Herb Langhorst formerly resided in Wapakoneta. Before moving to Lima there was a woman in that little city, he said, who thought more of her singing than of her neighbors.

She preferred songs with lots of high notes. When she came to the end of Tosti's Goodbye she screeched "Goodbye Forever!" Then the neighbors, or some of them, would yell "Goodbye!" and "Good night!"

But that didn't matter. She kept right on singing.

One night some of the neighbors were playing pinochle when a shriek was heard. One of the players remarked that "she was at it again." Then he went on with the game.

However, in a short time the street was filled with excited people and police appeared. Then it became known the cries had been emitted by a fellow who had been chased by two others.

* * *

Lehr Miller, realtor, was walking on the street with a friend when he heard the jingle of a bunch of keys falling to the sidewalk.

He picked them up and handed them to his companion, who placed the keys in his pocket.

"It didn't occur to me that they might be my keys," Miller said, "until I got home and tried to get into the house. It was too cold to sleep in the garage and besides the garage key was also on the ring."

"Where did you sleep?" Miller was asked.

"I didn't."

* * *

Carl Fell, local carrier on the south side, was approached recently by a woman patron who is a subscriber to the New Thought magazine.

"Have you a New Thought for me this morning?" she queried.

"No," said Carl. "I haven't, lady. I never had one in my life."

IN THE AIR SUNDAY

STATION KDKA

360 Meters, Pittsburg.

9:45 a. m. Services of the Point Breeze Presbyterian church. 1:45 p. m. Bible story. 2 p. m. Musical concert. 3:45 p. m. Vesper services of the Shadyside Presbyterian church. 6:30 p. m. Services of the Calvary Episcopal church.

STATION WGY

403 Meters, Schenectady

9:30 a. m. Services of the Scotia Baptist church. 3:30 p. m. Vesper services conducted by Rev. W. J. Quincy.

STATION WWJ

400 Meters, Detroit.

10 a. m. Services from St. Paul's cathedral. 4 p. m. Concert by the Detroit News orchestra.

STATION KYW

400 Meters, Chicago.

3:30 p. m. Radio chapel conducted by Thomas Marshall Baxter.

(Lima Time.)

Get a Radio for the New Year

U-BUILD-IT RADIO OTFITS

Just the set for the boys and grownups to assemble.

Other sets, $30 and up.

Range and volume guarantee.

MAUS PIANO CO.

404-6-8-10 North Main Street

BAYER Genuine ASPIRIN

SAY "BAYER" when you buy. Insist!

Unless you see the "Bayer Cross" on tablets, you are not getting the genuine Bayer product prescribed by physicians over 23 years and proved safe by millions for

Colds Headache
Toothache Rheumatism
Neuritis Lumbago
Neuralgia Pain, Pain

Accept only "Bayer" package which contains proper directions.

Handy "Bayer" boxes of 12 tablets—Also bottles of 24 and 100—Druggists.

Aspirin is the trade mark of Bayer Manufacture of Monoaceticacidester of Salicylicacid

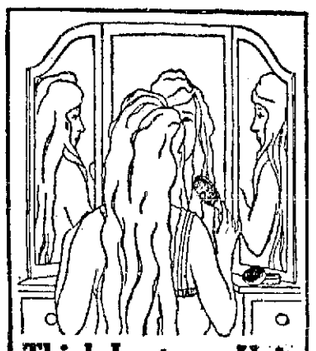

Thick Lustrous Hair Kept So By Cuticura

At night touch spots of dandruff and itching with Cuticura Ointment. Next morning shampoo with a suds of Cuticura Soap and hot water. Rinse with tepid water. Keep your scalp clean and healthy and your hair will be luxuriant.

Sample Each Free by Mail. Address: "Cuticura Laboratories, Dept. 16G, Malden 48, Mass." Sold everywhere. Soap 25c. Ointment 25 and 50c. Talcum 25c. Cuticura Soap shaves without mug.

THE POPULAR REMEDY SANTAL MIDY BEFORE AND AFTER CATARRH of BLADDER

Guard Your Health SAN-Y-KIT Affords Utmost Protection PREVENTIVE for MEN Large Tube 35c. Kit (4's) $1 At Druggists or San-Y-Kit Dept. A 83 Beekman St., New York Write for Circular

The Funeral Home of Chas. E. Eckert & Son Funeral Directors

206 S. WEST ST.
TELEPHONE, MAIN 1421

$1 ONE DOLLAR SPECIAL EVERY WEDNESDAY $1

Men's 2 or 3 piece Suits or Overcoats—Ladies' Cloth Jacket Suits or Plain Dresses or Coats thoroughly dry cleaned, all spots removed and well pressed and finished, called for and delivered for ONE DOLLAR, cash on delivery. Our workmanship is guaranteed. Over 20 years experience. We are strictly up-to-date and absolutely reliable. Phone MAIN 3474.

$1 Massman's $1

110 North West St.

HOTEL HALCYON HALL
MIAMI, FLORIDA

Florida's most beautiful Hotel, an achievement of Stanford White's genius. Large, cheerful sleeping rooms, with or without bath, elegant ball room, an attractive sun parlor. The wide and spacious veranda fronts on Bay Biscayne.

The best beach on the East Coast invites the bathers and the neighboring waters are unsurpassed for boating and fishing. The golfers will find some of the best courses in America and the surrounding country is ideal for riding and motoring.

American Plan Unexcelled Food and Service

SPECIAL RATES DURING NOVEMBER AND DECEMBER

For illustrated booklet, rates and full information address Hotel Halcyon Hall, Miami, Florida.

Henry S. Duncan, Proprietor H. A. Haskell, Manager

Why Not Be Satisfied?

MAIN 4747

SEALTS
Cleaner, Dyer, Furrier

"WE CLEAN EVERYTHING"

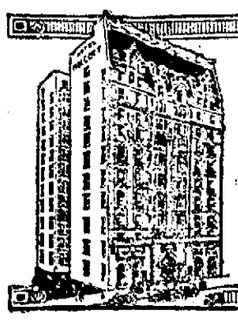

HOTEL WOLCOTT
Fifth Avenue and Thirty First Street
NEW YORK

Centrally Located
Comfortable Appointments
Delicious Food
Room-running water $2.50 & $3
Room-with bath $3.50 & $4
Suites from $8 to $10

Join the Old National Christmas Savings Club.

Next Christmas---

you can have all the money you need for gifts without pinching or skimping.

Just join our Christmas Savings Club—a class for any amount you wish to save.

Save for any purpose and you will accomplish that purpose.

START YOUR SUCCESS FUND TODAY

The OLD NATIONAL BANK CHRISTMAS SAVINGS CLUB

"Join Our Club Today"

OPERA HOUSE BLOCK

MRS. HINCKLEY NERVOUS WRECK

Tells Women How She Was Restored to Perfect Health by Lydia E. Pinkham's Vegetable Compound

Memphis, Tenn.—"Two years ago I was completely run-down and my nerves were a wreck. I could not sweep a room without resting. I could not do my work except a little at a time, and the doctor's medicine did not help me. One day some one threw your little book on to my porch, and in it I read several testimonials of women who had been like myself. I went right out and got me a bottle of Lydia E. Pinkham's Vegetable Compound, and before I had taken the whole of that bottle I knew it was helping me. I took six bottles, and then in about three months I took two more. Now I am in perfect health. I do all of my own work and could do more. I can truly say that I know Lydia E. Pinkham's Vegetable Compound gave me my health."—Mrs. O. J. HINCKLEY, 316 Union Ave., Memphis, Tenn.

Lydia E. Pinkham's Private Text-Book upon "Ailments Peculiar to Women" will be sent you free upon request. Write to The Lydia E. Pinkham Medicine Co., Lynn, Mass. This book contains valuable information.

I Treat MEN

And in most cases cure them speedily and thoroughly. The ENTIRE COST is easily within the reach of any man.

MEN OR WOMEN WITH

Chronic Skin Diseases

Itching, Burning or Scaling, should not fail

TO SEE ME

No matter how long you have had the TROUBLE, instant relief and rapid

CURE

usually results from my SPECIAL METHOD OF TREATMENT. The COST is small.

Consultation Free

Dr. Wm. Lockhart

Office, 114½ West Market St. Next to Orpheum Theatre

Office Hours: 9 a. m. to 8 p. m. Telephone, High-2986

USE NEWS WANT ADS

NewspaperARCHIVE® NewspaperARCHIVE®

MAGAZINE SECTION

THE LIMA NEWS

AND TIMES-DEMOCRAT

FICTION AND FEATURES

THIRTY-SEVENTH YEAR | LIMA, OHIO, 1923 | PRICE FIVE CENTS

The Miracle of the Draught of Fishes Under Scrutiny of Science

A Study of Bird and Fish Life Along the Galilean Shores Has Offered a Theory on the Disciples' Overloaded Nets, After 2,000 Years

Raphael's Famous Painting, "The Miraculous Draught of Fishes," Showing Along the Shore the Birds That Blinded the Fish by Pecking Out Their Eyes.

There were together Simon Peter, and Thomas, called Didymus, and Nathanael, and the sons of Zebedee, and two other of the disciples.

Simon Peter saith unto them, I go a fishing. They say unto him, We also go with thee. They went forth and entered a ship immediately; and that night they caught nothing.

But when the morning was now come, Jesus stood on the shore; but the disciples knew not that it was Jesus.

Then Jesus saith unto them, Children, have ye any meat? They answered him, No.

And he said unto them, Cast the net on the right side of the ship, and ye shall find. They cast therefore, and now they were not able to draw it for the multitude of fishes.

Now when Simon Peter heard that it was the Lord, he girt his fisher's coat unto him, for he was naked, and did cast himself into the sea.

And the other disciples came in a little ship, dragging the net with fishes . . . and for all there were so many, yet was not the net broken.

—*St. John, 21; 2-11.*

A Modern Fishing Fleet on the Sea of Galilee, Where the Disciples Fished.

A Modern Fisher Maiden from the Little Town of Gennesaret on the Galilean Shore.

(Photo by Courtesy of the American Museum of Natural History.)

The Modern Grebe Which Feeds Along the Shores of the Lake of Galilee.

(Photo by Courtesy of the Museum of Natural History.)

The Common Perch, Quite Similar to the Galilean Chromid for Which the Deciples Fished.

A VERY remarkable scientific confirmation of the beautiful Bible story, often referred to as the "Miraculous Draught of Fishes," has just been made public by the American Museum of Natural History.

The Gospel according to St. John tells how Simon Peter and other disciples were fishing one night with nets in the sea of Galilee, and caught nothing all night long. In the morning Jesus, standing on the shore, called to them and said, "Cast the net on the right side of the ship and ye shall find." They followed His directions and drew in "a multitude of fishes" so great that the net almost broke with their weight.

Nowhere in the Bible text is there any reference to this story as a "miracle." It is recorded in simple language, as an actual and natural happening. Later, in the middle ages, sacred painters depicted it as a miracle, but modern Christian scholars have seen in it simply the true story of how Jesus, by perfectly natural means, aided His disciples in their work.

A highly interesting study of the subject has just been made by Professor E. W. Gudger, of the American Museum, following investigations of "the modern habits of Galilean fishes."

Professor Gudger says:

"We have in the Gospel of St. John an account of what is sometimes referred to as the 'miraculous draught of fishes,' for which modern research offers a perfectly reasonable explanation.

"This explanation is to be found in a study of the habits of the fishes now living in the Lake of Tiberius or Galilee. These fishes are perch-like in form and affinities, so much so that the average American angler would call them perches. Science places them in a family called Cichlidae, though they were formerly called Chromidae, or Chromids.

"According to investigations made by L. Lortet, these fishes in the Lake of Tiberius (Galilee), very good to eat, serve as a pasturage for the myriads of crested grebes and pelicans. Frequently the grebes snatch at the eyes of the chromids, and with one stroke of their long, sharp beaks, lift out as cleverly as would a skilful surgeon the two eyeballs and the intro-orbital partition."

Still quoting Lortet, Professor Gudger continues:

"These unhappy fish, now blind, of which we have taken numerous examples, have thus the entire face perforated by a canal, which cicatrises rapidly. It is only the large individuals who are thus operated on by the grebes, for not being able to avail themselves of the entire fish these voracious birds take the precaution to snatch only the morsel of their choice. These chromid fishes habitually swim at or near the surface of the water.

"These chromids are frequently found with their eyes extracted and their foreheads pierced by the grebes which prey on them, but they seem to thrive perfectly well in spite of this mutiliation and to flourish in a state of absolute blindness."

Professor Gudger next quotes Canon H. B. Tristram, famous churchman and scientist, who has also observed these fish swimming in the sea of Galilee in "amazing multitudes," and who says:

"I have seen them in shoals of over an acre in extent, so closely packed that it seemed impossible for them to move, with their dorsal fins above the water, giving at a distance the appearance of a tremendous shower falling on one spot of the surface of the glassy lake. They are taken both in boats and from the shore by nets run deftly round, and enclosing what one may almost call a solid mass at one swoop, so that very often the net breaks."

Professor Gudger next recounts observations, actually made on the spot, of modern Syrian fishermen, living on the shores of the Sea of Galilee, who fish with nets hauled from boats exactly as Peter and the disciples fished two thousand years ago.

Archaeological investigations show that so little have these customs changed that the boats and nets and other fishing paraphernalia now used in that part of Palestine are almost precisely like those used in the time of Jesus. The only material difference is that the "floats" of the modern nets are made of cork from Spain, whereas the floats in the New Testament time were of light wood, as cork was unknown.

As these Galilean fish run almost exclusively in schools or shoals, it frequently happens to-day that fisherman will fish all night, and all day, as well, without getting a single fish, and then, if they have good fortune in locating a school, succeed in capturing enough in one big haul to repay them for their whole work.

Because of the difficulty in locating these schools from the comparatively low elevation of the open fishing boats, Professor Gudger explains that the modern fishermen's movements are "often directed by a man stationed on a point of the shore high above the water, who from his vantage ground is able to detect the presence of a shoal of fish that the men in the boat might not see, even though it were close to them. The fishermen move to the point indicated by the look-out, and quickly run a net around the school. However, the bottom everywhere is obstructed with large stones, and the fishermen have frequently to dive to free the net."

The Bible story tells of how Peter dived overboard, and most Bible commentators have taken for granted that Peter leaped into the water solely because of his joy at seeing Jesus and his great hurry to go to Him on shore.

Modern observers, however, have often seen fishermen suddenly leap overboard when a net has been weighted with a heavy draught of fish and stuck on the bottom, just as Peter leaped in the Bible story, and Professor Gudger suggests that this is "possibly if not probably the explanation of Peter's action in the New Testament story."

He continues:

"From all these facts, the purport of the explanation of the Bible story is plain, if in the East, where customs change but slowly, we may interpret the past in terms of the present:

"Fish which go in schools at the surface of the water; fishermen who have not yet struck a school; Jesus, standing on high ground on the edge of the shore, looks over the lake, sees a school and points toward it for the fishermen; they cast their nets in the direction indicated, and draw them in full to the breaking point."

Professor Gudger's statement has been referred to by leading ministers and Bible scholars as "one of the most remarkable instances on record in which Scriptural history has been confirmed by modern science."

Since Professor Gurger's remarkable conclusions were announced, through a technical British scientific publication, a number of the world's foremost icthyologists have written to strengthen his observations by their testimony. One of the most remarkable supplementary facts which came to light was the discovery of the painting reproduced on this page, in which Raphael, five hundred years ago, placed several sharp-beaked birds in the foreground of his picture—a fact which leads modern commentators to believe there may have been a church legend, lost in the middle ages, which in some way connected these birds with the Bible story.

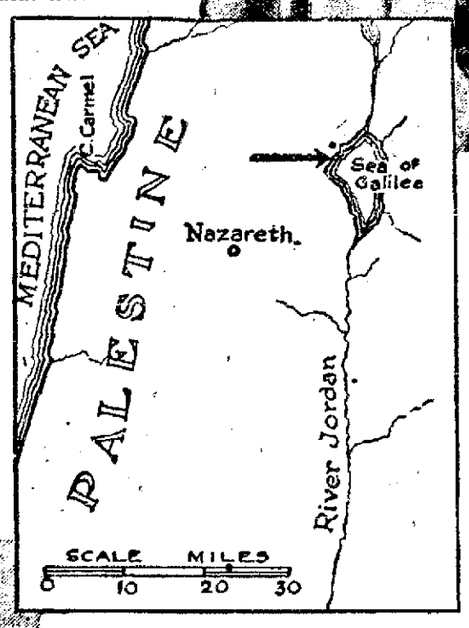

Map of Portion of Palestine Showing the Relative Position of the Sea of Galilee to the Mediterranean. The Arrow Indicates the Location of Gennesaret.

Fishermen of the Type That Haul Their Nets in the Sea of Galilee Exactly as the Disciples Did 2,000 Years Ago.

Copyright, 192 by International Feature Service, Inc. Great Britain Rights Reserved.

NewspaperARCHIVE®

So the Prince Came Back to His Humble Sweetheart

Amazing Upshot of the Gypsy Romance of "Europe's Royal Snob" Who, Forsaking a Princess Bride, Renounces a Throne for the Village Beauty with Whom He Once Eloped

Prince Carol and His Bride, Princess Helene of Greece, Who Intends, It Is Declared, to Get a Paris Divorce.

(c) International Newsreel.

Prince Carol and Mlle. Jeanne Lambrino, His Morganatic Wife.

A QUEEN on her knees before her royal son! A mother begging the most arrogant prince in Europe to give up the girl he loves! He refuses. The decision will cost him a throne. But he will not break the heart of his morganatic bride, a commoner, to make a "marriage of convenience" to another, a patrician.

Again the queen-mother implores him to reconsider. All the pressure of the court is brought to bear. The prince hesitates—yields! The "love marriage" is annulled. The state marriage is celebrated with a pomp and glory that centers the eyes of the world.

And then, only a year afterward—the bombshell! Back goes the prince to his first love. Back goes his wife to her former royal home. Bitter and disappointed, the queen-mother retires to seclusion. Though she went on her knees to fight "first love," in the end "first love" defeated her!

This is the amazing drama, involving not only royalty and riches and the hearts of four people, but the fate of two tiny children as well, which is still being played out on the European stage with the throne of Rumania for a backdrop. Here is the cast:

Queen Marie of Rumania, the beautiful ruler who linked her country's lot with the Allies during the war and saw her youngest child die of fever during the bombardment of her capital;

Prince Carol, her eldest son, whose haughty manner won him even in boyhood the nickname of "the royal snob of Bucharest;"

Mlle. Jeanne Lambrino, also known as Mlle. Zizi Lombaine, the poor but beautiful daughter of a captain of cavalry;

Helene of Greece, eldest daughter of King Constantine and Queen Sophia, and a princess in her own right;

The baby boy born to Prince Carol and Mlle. Lambrino;

The baby girl born to Prince Carol and Princess Helene.

The play begins in the late Summer of 1918, when Prince Carol, then a dashing young officer in the Rumanian army, eloped with Jeanne Lambrino, and went through a ceremony with her, after a wild motor ride through the German lines, at the Pokrowsky Cathedral in Odessa.

Their love was an idyllic, gypsy romance. The bride, though she was a beauty and the child of good, middle-class people, was considered no match, by diplomatic standards, for the prince, who had been reported engaged to half the eligibles in Europe's galaxy of royal princesses.

Queen Marie had set her heart on Prince Carol making an alliance with the house of Romanoff or with one of the other ancient dynasties. But, meeting the pretty "Zizi" in one of his incognito rambles about the kingdom, Prince Carol had fallen madly in love with her. And in the heat of those war days, when he himself was at the front more than once, he decided to make her his wife first—and suffer his mother's wrath and disappointment afterward.

What this would be he did not overestimate. The king, inspired by Carol's mother, sentenced the crown prince to six months' arrest for being absent without leave from his regiment. This was but the first step in a systematic campaign to smash the marriage.

Carol was threatened with the loss of his right of succession. Documents were actually drawn up by which the throne of Rumania would go to Carol's brother, Prince Nicholas.

But Carol only laughed at this move. He declared he valued the love of his Jeanne above all thrones.

The Church was appealed to. But Prince Carol and Mlle. Lambrino had been married by the rites of the Orthodox Greek Church, to which they both belonged. Nothing could be done in that direction so long as Prince Carol refused to give up his bride.

Queen Marie went in person to her son. She argued with him, she stormed at him, she threatened and wept. At last she fell on her knees. With her hair streaming down her shoulders and tears dimming her eyes, the proud woman who had refused to quail before an invading army prostrated herself, held out her arms and pleaded:

"My son, I implore you not to throw away the great crown which I have made so many sacrifices to preserve for you during all these dreadful years of war. Renounce this girl! Give up this foolish marriage!"

And Carol, throwing his arms about Jeanne and drawing her closer to him, replied, "Mother, I would do anything for you but this. I cannot break my word to the woman I love."

Not until Jeanne Lambrino herself, seeing only misery ahead for both of them, added her wishes and commands to those of the king and queen and diplomats, did Prince Carol weaken from his stand. Months later an agreement was signed whereby the prince surrendered his bride, his rights to the Rumanian throne were restored, and the marriage was annulled by state decree.

Prince Carol departed on a trip around the world. When he returned, many months later, he had become a father. His renounced bride—again Mlle. Lambrino by court degree—lived at the home of her old father in Bucharest with her baby boy.

Despite this situation, embarrassing enough to Prince Carol's family, if it was not to him, his engagement was announced to Princess Helene of Greece, and they were married March 10, 1921.

But who can tell the workings of a man's heart—even a prince's? Did Carol see his first love as she rolled her baby carriage about the streets of Bucharest? Did he suffer pangs of remorse and longing? Did the old fervor, once so bright, revive in him with double intensity?

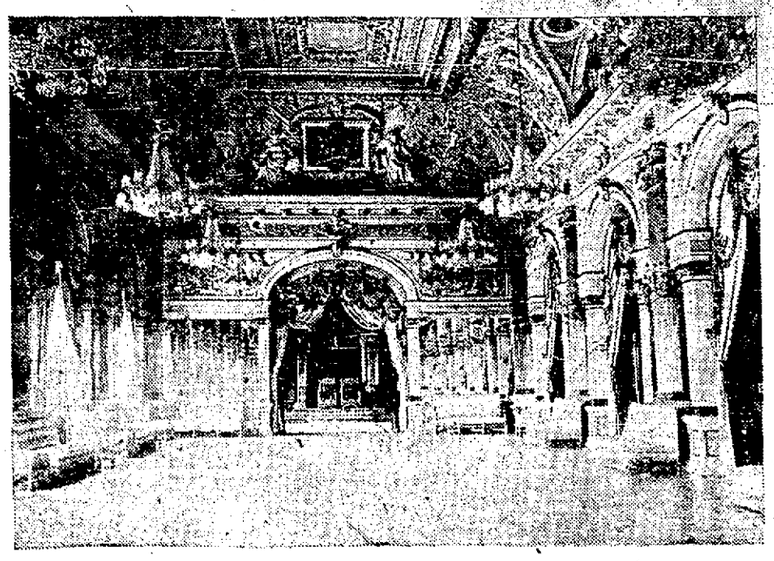

The Throne Room in the Royal Palace at Bucharest.

The world may never know exactly what happened between the prince and his old love, and between the prince and his royal wife. But this is what recent cables from Paris said:

"The Princess Carol of Rumania, formerly Princess Helene of Greece, is making preparations to file here an action alleging desertion and misconduct by her husband. She is reported to have returned to her home in Athens with her infant daughter. The current report at Bucharest and in Paris is that, as soon as she is divorced, she will wed a wealthy Greek banker. Queen Marie is making every effort to keep the affair secret. It is stated in high social and diplomatic circles that Prince Carol, for a second time throwing away his chance to the Rumanian throne by his act, deserted his wife a month ago and returned to his first love, Mlle. Jeanne Lambrino."

Queen Marie of Rumania, Who Succeeded Once in Breaking Off Her Son's Gypsy Romance.

No sooner was this dispatch published in America than the Rumanian embassy, with expected official promptness, issued a denial. But the correspondents in Paris and Bucharest, declaring their information comes from the best of sources, insist that officialdom is just as wrong today as it was when it said the prince would yield to his mother if she went on her knees to him; that Carol of Rumania, having tried a "marriage of diplomacy" for the sake of a throne, has found that love is the only thing worth while, after all!

Copyright, 1923, by International Feature Service, Inc. Great Britain Rights Reserved.

NEWSPAPER ARCHIVE®
NEWSPAPER ARCHIVE®